This World's No Blot for Us, Nor Blank; It Means Intensely, and Means Good
—ROBERT BROWNING.

WEATHER FORECAST FOR FORT WAYNE AND VICINITY.

CLOUDY TONIGHT AND THURSDAY; NOT MUCH CHANGE IN TEMPERATURE.

The Fort Wayne Sentinel

ONLY FORT WAYNE EVENING PAPER WITH ASSOCIATED PRESS DISPATCHES.

ESTABLISHED 1833. WEDNESDAY EVENING, JANUARY 7, 1914. 16 PAGES—DAILY, 1 CENT, SATURDAY, 5 CENTS

SOON TO HEAR THE SHIPPERS

Other Side of Freight Rate Advance to Be Taken Up Next Week.

ROADS SEEKING A MODIFICATION

Commission Questions Too Complex for Time Limit, They Declare.

Washington, Jan. 7.—The shippers' opportunity to be heard on the 5 per cent. increase in freight rates proposed by the fifty-two eastern railroads will be passed upon next week by the interstate commerce commission. Commissioner Harlan so announced today at a hearing arranged for the railroad officials asking for modifications of questions the commission asked to have answered by Feb. 1.

Attorneys for the railroads told Commissioner Harlan that in some instances it would require a year to furnish the information the commission wanted in a month. Frank Lyon, counsel for the Pittsburg Coal company, brought to issue the shippers' rights by asking that the railroads be asked to furnish the cost of moving bituminous coal.

Wants Commission to Rule.

Commissioner Harlan said there was no doubt as to the right of shippers to be heard as to particular rates, but that he intended to ask the entire commission next week to pass upon the question of whether hearings on particular rates should be incorporated into the hearing of the general question of increased rates or reduction of expenses or whether shippers should be given an opportunity after these sessions were decided to present their position.

The roads also represented today that it would be impracticable to give a detailed reply to the questions about unproductive expenditures for the years from 1898 to the present, and suggested that the period be limited from 1907 to the present time that the system of uniform accounting had been in operation.

George Stewart Patterson, general counsel for the Pennsylvania, and Daniel Willard, president of the Baltimore and Ohio, headed the delegation which had been selected to speak for all the railroads. So far the railroads alone have been heard and following a better understanding upon certain points the commission wishes to develop, the railroads probably will offer detailed testimony at a date to be selected later. The shippers have not yet presented their opposition to the increase, but will do so with Louis D. Brandeis acting as chief counsel for the commission.

(Continued on Page 2, Column 3.)

CHAUTAUQUA SALUTE IS NOW UNDER HEALTH BAN

Washington, Jan. 7. The Chautauqua salute is the latest institution to come under the ban as a distributor of colds, influenza and tuberculosis. Resolutions condemning the familiar flutter of handkerchiefs which marks many gatherings were presented today to the public health service and to the society for the Prevention of Tuberculosis by a local aid organization, which works actively for the care and prevention of the white plague.

ORGANIZED LABOR HAS ITS INNING

Appears Before Governor to Tell Calumet Strike Conditions.

STORY OF CONFLICT

Houghton, Mich., Jan. 7.—Organized labor had its inning today in the investigation which Governor Ferris is making in the causes and conditions of the strike of the copper miners in northern Michigan.

Officials of the Western Federation of Miners and many of the men on strike expected to appear before the governor and tell their versions of the prolonged struggle. They planned to take up the story of the conflict where it had been dropped last night by the county authorities of the strike zone. Tomorrow may see the conclusion of the inquest which is expected to close with a hearing of the mine owners and operators.

At yesterday's investigation Governor Ferris was given light on the number of so-called "gunmen" employed by the operators and the number of strike breakers that had been imported into the copper country since the beginning of the strike last summer. National guardsmen and deputy sheriffs also were questioned and an attempt made to determine the actual number of men who had quit work.

ROBY MAKES PLEA FOR CAR EMPLOYES

Declares They Should Be Protected by Contract With Company.

OTHERS TO FOLLOW

Indianapolis, Ind., Jan. 7.—Frank S. Roby today began the argument for the employes of the street car controversy, which is being heard by the state public utilities committee. There was a large attendance in the senate chamber, where the hearings are being held. Mr. Roby said the twenty-three grievances of the men were divided in two groups, one having to do with the relations between the employes and the company and the other relating to wages and hours of labor. Mr. Roby then made an appeal for a contract between the company and the men.

The entire social fabric of today, he said, is based on the law of contract and the simplest and most common contract of all is the one that exists between employer and employe. Labor, Mr. Roby continued, at this age is specialized. A man fits himself for some trade or occupation and others fit themselves for other trades and occupations. He said if a man was trained to perate a street car he was not in a position to go into the open market and sell his labor as there is usually only one street car system in a place. Therefore, Mr. Roby said, he cannot easily and safely say that he will not work for the company except for certain wages and conditions. The street car man is at a disadvantage and should be protected by a contract with the company, he said.

The arguments will continue two days. Mr. Roby was to be followed by Sol C. Esarey and W. H. Latta, attorneys for the company, and M. L. Clawson will close the arguments for the employes.

It's Some Stunt to "Jump Over the Broomstick" These Days

During 1912 a total of 1,014 marriage licenses were issued in Allen county. In 1913, only 971 permits were issued. Is the high cost of living responsible for the falling off?

URGES WOMEN TO POLITICAL WORK

Mrs. Cullop Would Have Her Sisters Assist Democracy.

LEAGUE IN SESSION

Washington, Jan. 7.—With her election to the presidency practically assured by an unusually large number of pledged votes, Mrs. William A. Cullop, wife of Representative Cullop, of Indiana and acting head of the Woman's National Democratic league, called the league to order here today in its second annual convention. More than 500 delegates, representing every woman's organization affiliated with the democratic party in the United States, were in attendance.

The meeting promised to be the most important in the history of the league. Speaker Clark had promised to address

(Continued on Page 2, Column 2.)

HARRY THAW NOT MENACE

His Custodians Urge Freedom Under Bond for Noted Fugitive.

DEPICT HIM AS MODEL YOUNG MAN

Officer Calls Him Perfect Gentleman; Envies Conversational Powers.

Concord, N. H., Jan. 7.—The release on bail of Harry K. Thaw would not menace public safety, in the opinion expressed by two of his custodians today at a public hearing before the commission appointed by the federal court to pass upon the matter of Thaw's mental condition and its relation to his liberation under bonds.

Holman A. Drew, sheriff of Coos county, and Clark D. Stevens, of the local police force, who have had Thaw in charge since September, favored his admission to bail. Thaw and his mother were present with counsel. None of the legal representatives of New York state was in attendance when the hearing opened.

Sheriff Drew told of his close relations with Thaw during the period of his custodianship. During that time he said Thaw had not shown any tendency toward violence and had manifested no ill-temper, no irritability and no lack of self-control.

No More Than Other Men.

The sheriff said that Thaw was nervous and excited when first arrested at Colebrook after his deportation from Canada and also showed some excitement when he was denounced at the extradition hearing before Governor Felker by William T. Jerome, special deputy attorney general of New York, "but no more than any man would under the same circumstances," added the witness.

Thaw was a pleasant companion under all circumstances and in conversations upon current topics displayed "wonderful insight."

"Would you consider him characterized by an exaggeration of the ego?" asked Dr. George A. Blumer, of the commission.

"No, sir."

Officer Stevens, who occupies a sleeping room with the prisoner and accompanies him on his walks, described Thaw as "a perfect gentleman." He said he wished he had Thaw's conversational ability. The principal difference between Thaw and other men, in his opinion, was that Thaw was more kind than the general run of the witness' acquaintances.

Has Shown No Anger.

Stevens said that Thaw's nerve had never been mentioned in their conversations. No anger or resentment towards any public official or other person with

(Continued on Page 2, Column 6.)

OPEN AORTA AND TAKE BLOOD CLOT

Operation at Philadelphia Unique in Annals of Surgery.

SAVE WOMAN'S LIFE

Philadelphia, Jan. 7.—An operation declared by surgeons to be unique in the annals of surgery in this country was performed here yesterday when the aorta of a woman was opened and a clot of blood which had been impeding circulation was removed. Dr. Francis T. Stewart, famous for the operations he has performed on the heart, was the operating surgeon. A three-quarter inch incision was made in the great artery close to the heart and the blood clot, which lay below the opening, was expelled by pressure. Before the operation there was no perceptible pulse below the section in which the clot lodged. After the clot had been removed a pulse was observed in both legs and physicians declared the woman's life would be saved, although the right leg may have to be amputated.

THIRD DEATH FROM SMALLPOX.

Coal-Passer on Battleship Ohio Expires from Disease.

Charleston, S. C., Jan. 7.—The third death from smallpox among men exposed on the battleship Ohio, which took the infection on the recent Mediterranean cruise was recorded here today. It was that of a coal-passer named Ackerman. He died in quarantine.

Late Flashes from The Sentinel Wires

New York.—James Dunlop Smith, president Radio Telephone company, sentenced to year and a half in Atlanta federal prison and fined $5,000 for conspiring in stock swindle by mail.

* * *

Melbourne, Australia.—Crowd of 8,000 sees New York National league base ball team beat Victoria nine 18 to 0 in six innings. Later New York beat Chicago 12 to 8.

* * *

Washington.—Officials here learn that President Wilson regards his recent conference with John Lind as very satisfactory.

* * *

Washington.—Total of 178 banks, mostly in eastern and middle western cities, have thus far applied to enter new currency system.

* * *

Houghton, Mich.—Governor Ferris was told today that sanitary and housing conditions among workingmen of copper country are of rather high grade.

* * *

London.—British board of trade returns for 1913 issued today showed that aggregate of imports into the United Kingdom amounted to $3,845,169,795 and exports from the United Kingdom to $3,175,885,670.

WILSON AS SANTA IS BIT BELATED

Passes Out Candy to Children Along the Golf Links Route.

DELIGHT FOR MANY

Pass Christian, Miss., Jan. 7.—President Wilson today demonstrated his fondness of children by assuming the role of a belated Santa Claus and distributing boxes of candy to the youngsters along the route from the Gulfport golf links.

Since coming here the president has made warm friends with the children who daily run to their front gates to wave greetings to him. Today there were many expressions of delighted surprises at homes along the way, when the big white house automobile stopped and a secret service man appeared at the doors with a box of candy under his arm, a present from the president to his little friends.

The president was delighted with his role of Santa Claus. When news of Mr. Wilson's generosity spread among the children it became known that many of the youngsters who do not live along the route to the golf course were disappointed. They were told, however, that they would not be overlooked and the supply of candy at the president's cottage was sufficient to meet all demands. The president played a good game of golf today, the weather being excellent. He returned to the cottage here early ready for an afternoon of work.

ROBERTS IS FREED IN CONTEMPT CASE

Terre Haute Mayor Had No Part in Dismissing Patrolmen.

CHIEF TAKES BLAME

Terre Haute, Ind., Jan. 7.—Contempt of court charges against Mayor Donn M. Roberts and Marx Myers and Herman Deming, members of the local board of safety, growing out of the suspension of two patrolmen, were dismissed in the circuit court here today.

Edward Holler, chief of police, denied that in suspending the men he was acting under the orders of the board or the mayor, saying he acted on his own initiative. The defendants denied any part in the dismissal. The court held the evidence did not sustain the contempt charge.

The original restraining order, the alleged violation of which brought about today's proceedings, will be argued January 12.

JUDGE ANDERSON CONTINUES CASE

State Utilities Board to Handle Terre Haute Situation.

BUSINESS MEN ACT

Indianapolis, Jan. 7.—Judge A. B. Anderson in the United States district court here today continued indefinitely hearing on the petition filed in behalf of the Fidelity Trust Company of Philadelphia for an order to prevent the calling of a strike of the employes of the Terre Haute street railway system.

The action was taken at the request of attorneys for the company and the labor leaders and with the understanding that the state public utilities commission would act as a board of arbitration in the controversy between the employes and the street railway company.

Business men from Terre Haute called on the commission today and later informed Judge Anderson that the members of the commission had agreed to hear the case.

The judge then ordered the hearing continued until the commission has reached a decision, with the understanding that no action to alter the situation in Terre Haute should be taken on either side. The Philadelphia company, which is trustee for the bondholders of the traction company, filed the petition for the restraining order late last Saturday.

CONGRESS MUST FIRST ACT.

War Department Has No Authority to Build Breakwater.

Washington, Jan. 7.—Replying today to a telegram from P. Hall Packer, president of the Seabright, N. J., board of trade, asking the war department to "help devastated Seabright build a breakwater," Secretary Garrison telegraphed that the war department had no authority or power to build a breakwater unless congress first authorized and appropriated for it.

No appeal has been made to the war department for supplies for the storm sufferers.

HOLD OUT FOR BIGGEST BANK

New Yorkers Ask Regional Reserve Bank of Overshadowing Size.

DECLARE IT IS VERY NECESS

With Big Things to Be I New York Has to D 'Em, They Assert.

New York, Jan. 7.—Despite the ap ent opposition of Secretary McAdoo the treasury department, and Secret Houston, of the department of agri ture, to the proposal of New York be ers for establishment here of a regi reserve bank of overshadowing size, witnesses who appeared at today's h ing of the federal reserve organiza committee insisted almost unanime that such a bank was necessary.

From the long list of New York's le ing financiers who have appeared befor the committee one conspicuous name was missing. It was that of George F. Baker, who was perhaps the closest associate of the elder J. P. Morgan, and who is a director of more important corporations than any other man in the county. Baker was represented today by his son, George F. Baker, jr., vice president of the First National bank, of which his father is the head. Mr. Baker sided with the majority of his predecessors.

Baker, Junior's, Views.

"The eastern district," said he, "should be as large as it could be made, to comply with the requirements of making eight districts. I do not know that my suggestion meets with general favor, but it would be better to have the New York district include New England and go far enough west to include Pittsburg. My theory is that this is the commercial center of the country and whenever there have been large things to do it has generally devolved upon New York to accomplish them."

"Don't you think," asked Secretary

(Continued on Page 2, Column 4.)

SENECA FINDS OIL DERELICT

Revenue Cutter to Destroy Hulk of Foundered Oklahoma.

THREE MORE BODIES

New York, Jan. 7.—The derelict of the tank steamship Oklahoma—the fore part of the vessel which went to pieces Sunday fifty miles south of Sandy Hook, was found yesterday by the revenue cutter Seneca. A wireless message from Capt. C. E. Johnson, of the Seneca, stated that he would destroy the derelict today, as it is in the path of trans-Atlantic travel.

Tonight, the message added, the Seneca would start for New York, bringing the bodies of three members of the crew of the Oklahoma which he took from a lifeboat yesterday. Two of the bodies Captain Johnson identified by means of papers as those of Willim Smith, steward, and Johan Carlsen, deck hand. The third body, that of a man of powerful build with a red mustache and scarred face, is unidentified.

Prompt recognition of the bravery of the officers of the Booth liner Gregory, who saved the lives of five men of the Oklahoma, was made last night, when invitations were issued to a dinner to be had in their honor by the New York Press club on Friday night. Officers Buck, Williams and Roberts, who went over the vessel's side and rescued the floundering seamen, will be the center of attraction.

DETAINED AS WITNESSES.

Boston, Jan. 7.—Captain Cutter and three of the officers of the oil tank steamer Oklahoma, who were among the eight men rescued from the sinking ship nd brought here by the steamer Bavaria, were detained today as witnesses in an investigation of the disaster by government inspectors.

The four officers were suffering from wounds and frost bites and were so poorly clothed that the investigation, which was secret, was delayed until they could receive medical treatment and obtain new outfits.

ENTIRE TOWN IS TRADED FOR 20-STORY SKYSCRAPER.

New York, Jan. 7.—Announcement was made today that the town of Philpse Manor a mile above Tarrytown, N. Y., and near the estate of John D. Rockefeller at Pocantico Hills, had been trade for a twenty-story sky-scraper at the northeast corner of Fifth avenue and Thirty-first street in this city.

The town consists of 250 acres and has many houses costing $10,000 to $20,000. The Fifth avenue property is valued at $2,200,000.

New City Meat and Milk Inspector at Work in Laboratory and One of the Health Officers Who Came Back to Old Job.

Sentinel Staff Photo.

Eugene A. Scott, who succeeded Dr. George W. Gillie as inspector in the Fort Wayne health department, is getting ready to take up some tests and at the same time is looking over his outfit at the city hall to become thoroughly acquainted with it. Alfred J. Aubrey is one of the "comebacks," having been reappointed a sanitary policeman, after an absence of four years.

Girls in Jefferson School Building Wanted to Show Their Christmas Dolls and Teachers Arranged a Party So It Could All Be Done in One Day.

—Sentinel Staff Photo.

When the Jefferson school building was opened for the resumption of studies after the Christmas holiday the smaller girls wanted to show their dollies number were brought each day. This caused more or less disorder so Miss Margaret Saylor, Miss Elizabeth McCracken and Miss Gladys Williams decided ve it all over in one day and Tuesday they told each of the girls in their rrooms to bring their dollies.

A short time was given over to a little doll party at which each girl exhibited her new doll and they sang some of their songs and then they ed their books perfectly satisfied. One little girl came without hers and excited some pity among the teachers until she explained that Santa Claus had forgotten her but that her dollie was too precious to be carried along the icy streets where there was danger of it being injured in a fall.

M. FOSTER SEES BIG IMPROVEMENT

Praises New Currency Bill and Its Various Provisions.

TALKS TO MERCHANTS

Speaking before members of the Fort Wayne Retail Merchants' association Tuesday evening at the Commercial club, Samuel M. Foster, president of the German-American National bank declared that the new currency bill is the best measure that could possibly be agreed upon and that he has no sympathy for some bankers who have condemned the government and the present administration in particular for wanting the bill passed.

Announcement that Mr. Foster was to discuss the currency measure brought out one of the largest audiences that has attended the retailers' meetings for many months. Regular business of the association was dispensed with and the selection of delegates to the state merchants' convention at Terre Haute was postponed, and at the close of his address, the association tendered a vote of thanks to Mr. Foster.

Mr. Foster discussed the new measure from a business standpoint only and refrained from tendering any lengthy praise to the administration or discussing the political side of the matter. In part he said:

"We have tried for some time to get a law that would be beneficial to the banking business, but not until the present administration came into power was this accomplished. It required the strong hand at the helm to push this measure through and that was the hand of President Wilson. No one will claim that the measure is perfect, but it is far better than we had anticipated.

"No man knows how the new currency bill will work out. If there is such a man in this country today he ought to be on the vaudeville stage. The only thing for us to do is to fall in line, forget politics and take into consideration the fact that the currency bill is the law of the land.

Europe Interested.

"It is the best measure that could be agreed upon. Banking experts—and I do not have a great deal of respect for them—say that the bill is necessary to regulate the country. They have wanted to copy measures of England, Germany and France, but we must work it out ourselves in America.

"The new measure is intended to supply one deficiency and that is the inability of banks to get the ability to afford credit to their customers. If a person went into a dry goods store and asked to purchase an article that the store did not have, the proprietor could tell him that he would get it for him. When a man went into a bank and asked for a loan of money that the bank did not have, we could not tell him we were loaned out and could get it for him, because we couldn't. The new currency bill, however, will give to the banks the ability to get money for their customers because they can go to the central reserve banks and get it there.

"Reports have been made that the bank that rediscounted paper was guilty of a serious crime. I do not believe that the banks in Fort Wayne ever did rediscount paper, but the new bill provides that they may by establishing eight to twelve reserve banks. The advocates of one central bank opposed the measure. I am not in sympathy with the action taken by some bankers in blackguarding and condemning the government for wanting the bill passed and for giving us the best currency bill it could.

Creatures of Government.

"Under this law the national banks must go in or lose their charter. The national banks are creatures of the government, then why should not the government have something to say as to how they are conducted and regulated? It is necessary, of course, to secure unity of action. The German-American bank voted today to go in under the new law and every other national bank that wishes to retain its charter will do the same thing.

"The law will be effective as soon as practicable. After the committee has decided and defined the boundaries of the different districts, the president of the United States will appoint a central reserve board of seven members, two of whom will be ex-officio. These men will be chosen from different sections of the country for two, four, six, eight and ten years. This will preclude the possibility of politics creeping into it, because these men can only be removed for cause.

"President Wilson will make it a nonpartisan board and I believe that it will work out to the satisfaction of the bankers and financial men all over the country. Some of the most influential bankers in this country said during the pendency of the bill in Washington that it was the most abominable and damnable means of contraction devised, but I am not in sympathy with the statements and the actions of these bankers.

The Little Bankers.

"I am, however, proud of the little bankers who sat back, kept still and took what they received. Another excellent feature of the bill is the fact that it provides that a considerable portion of surplus profits go into the fund for the payment of depositors in failed banks, a recognition of the guarantee of bank deposits, about which we have heard so much in the past few years. I believe that the government ought to get behind the deposits in national banks and guarantee their safety.

"No business is so much at the mercy of the easily frightened as the banking business. A bank once failed in Pittsburg. Deposits amounted to $25,000,000. Would it not have been a good plan and a safe plan for the government to step in and pay the depositors, then take over the assets of the bank?

"I trust that the present administration will add one more star to its glory and pass a bill for the guaranteeing of bank deposits for I believe it to be a wise thing. The banker likes to be called conservative, but we are all at the mercy of speculators and wild cat operators. Conservative, honest men must pay the penalty for those who are not. The currency bill will take the government out of the banking business, another good feature of that bill the passage of which, according to some, would cause a panic and disrupt business."

URGED WOMEN TO POLITICAL WORK

(Continued from Page 1.)

the delegates, but was confined to his home with a severe cold. Joseph W. Folk, solicitor for the state department, spoke in his stead.

Mrs. Grace Porter Hopkins, field secretary of the league, announced today that the convention would not undertake to recommend any new legislation this year, but would remain neutral until congress or the administration acted upon the bills now pending. The suffrage question, she explained, was now before the house rules committee and President Wilson, and until some disposition of it had been made, no action would be taken by the league. This afternoon Vice President and Mrs. Marshall, Mrs. Bryan and several other of the wives of the cabinet officers were to entertain in honor of the visiting delegates.

According to the best informed members today it appeared that Mrs. Duncan U. Fletcher, wife of the senator from Florida, and Mrs. Luke Lea, wife of the senator from Tennessee, are prominently mentioned for the first vice presidency. Mrs. Lea is in Asheville, N. C., for her health, but her friends are making a fight for her election.

In her brief reply to Mr. Folk, the acting president urged her hearers to bear in mind the league's avowed object as specified in the constitution, to assist in the election of democratic nominees. Mrs. Cullop reminded her audience that the party's battle must be again fought at the polls in November and told them they could do much to aid in retaining democratic control of the nation's affairs at that time.

Mrs. Cullop read a telegram from Mrs. Woodrow Wilson, dated Pass Christian, Miss. "May I send to the league," the message said, "my most cordial wishes for the success of its session."

LOCAL MEN WILL ADDRESS MEETING

Leave for Indianapolis to Attend Annual Convention.

OF INSURANCE UNION

Secretary William A. Kelsey, Actuary J. J. Peters and President George Y. Kell, of the Allen County Farmers' Mutual Insurance company, will leave this evening for Indianapolis to attend the eighth annual convention of the Mutual Insurance Companies Union of Indiana, which begins Thursday morning at the English hotel.

George Y. Kell is president of the state union and will preside at the convention, delivering his annual address at 10 o'clock tomorrow morning. J. J. Peters, of Monroeville, will speak at the afternoon session Thursday on the subject, "The Mutual Insurance Companies Union of Indiana." Capt. W. A. Kelsey, of this city, is to be one of the principal speakers Friday morning and his subject is "How Shall We Get More Valuable Statistics From the Members of the Union?"

Among others who will speak during the course of the convention are State Auditor W. H. O'Brien, State Fire Marshal W. E. Longley, C. A. McCotter, of Indianapolis; Harry P. Cooper, of Crawfordsville; R. A. Kirkman, of Anderson; Mrs. M. C. Hitchcock, of Lincoln, Neb., and Secretary H. L. Nowlin, of the union.

SOON TO HEAR THE SHIPPERS

(Continued from Page 1.)

Expensive and Impossible.

The commission had asked the railroads to answer seventy-three questions during the month of January. The testimony today by various officials under questioning by Mr. Patterson, was intended to show that it would be highly expensive in some cases and physically impossible in others to comply with the request in so short a time. Modifications were suggested.

For the New York Central it was represented that to answer the commission's questions about lighterage at New York would cost $75,000 in clerk hire and require one year. Louis D. Brandeis suggested that a representative month be selected and that an answer be prepared on that basis. The railroad officials seemed to approve the idea.

To answer the commission's question about contracts for material, it was said on behalf of the Baltimore and Ohio that it would involve 13,000 pages of copying and a review of 100,000 transactions. The railroad offered to submit originals of any contracts the commission might wish to inspect. Mr. Brandeis readily agreed to that.

SLIDE CARRIES COTTAGES.

San Francisco, Jan. 7.—Seven cottages on a hill in the Mission district are being slowly carried down a steep slope today on the crest of a great V shaped landslide. Heavy rains are supposed to have started the slide. Occupants of the houses have gone to other quarters.

The sides of the triangular mass of earth which began to move Sunday night are clearly marked by a fissure at one point nine feet deep. Fear is felt for two score of homes within the possible path of the slide and many of the dwellers have moved to the homes of neighbors.

HOLD OUT FOR BIGGEST BANK

(Continued from page 6)

McAdoo, "that it would be better to have eight strong banks than one strong bank and seven weak ones?"

"I wouldn't call the others weak," said Mr. Baker, "but I wouldn't have the New York district extended to the detriment of the others."

The witness submitted a list of eight districts which he said he would favor if it were decided to divide the northeast into two or more districts. In such an event he would have the New York district restricted to New York, Connecticut and northern New Jersey.

Mr. Sabin Is Heard.

Charles Sabin, vice president of the Guaranty Trust Company of New York, said this city should have a regional bank sufficiently large to care for the business which naturally comes in this direction. He believed that to create such a bank this district should include New York, New England and possibly New Jersey. "It seems to me," he said, "that the capital will not be sufficient to handle the business of this section unless this territory is included."

MANY OFFICERS RETIRED.

Sultan Is Heeding Recommendations of German Advisers.

Constantinople, Jan. 7.—Two hundred and eighty Turkish officers of the rank of general, brigadier general, colonel and lieutenant colonel were placed on the retired list today as a result of changes in the military administration introduced by the new German advisers of the Turkish government. Still further changes are contemplated. Among those retired today is Hadi Pasha, chief of the general staff. Zia Pasha, assistant chief of the general staff, has been transferred to another position and probably will be replaced by a German officer.

The report of the resignation of the Turkish grand viezier, Prince Said Alim, published some time ago, was erroneous.

POLICE FEARED A CLASH.

Sailors Object to Remarks of Speakers at Mass Meeting of Unemployed.

San Francisco, Jan. 7.—United States sailors in uniform objected to the remarks of the speakers at a mass meeting of unemployed last night in Union square. Fearing a clash between the sailors and the crowd a detail escorted the blue jackets to a place of safety.

A division of the unemployed made up of those who voted a boycott against the municipal dining room because their committee was not officially recognized by the city authorities, marched through the down town streets behind a banner announcing that the men would not work for less than $4 for eight hours.

OVERCOATS

That Other Stores Are Selling for $15 and $18.50 Here for

This price represents MORE than a mere overcoat; it stands for a rock-bottom price I ask for garments you positively cannot duplicate for a penny less than $15.00 and $18.50, and MORE—the Clothing I sell for $10.00 has the same up-to-the-minute style, the identical materials and will give the same service as garments selling elsewhere for fully a third more.

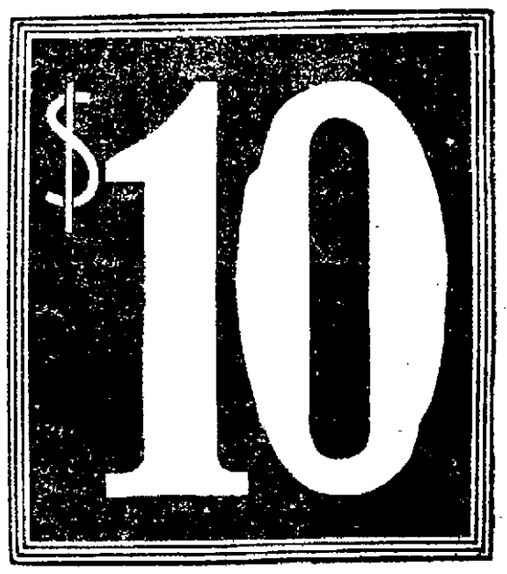

"Just Right Clothes"

Theo. J. Israel

1011 CALHOUN ST.

Match These Values If You Can

SALOON ROBBERY WAS INSIDE JOB

Police Find Nothing to Indicate Burglary of McKee Place.

NEWS OF THE POLICE

If the McKee saloon, corner of Columbia and Clinton streets, was robbed, as the proprietor asserts, it was an "inside job," according to all that the police department has been able to find. Detective Sergeant William F. Pappert, who has been trying to unravel the alleged theft of a large sum of money from the cash register and a quantity of whisky and cigars, finds no evidence of forcible entry and no way by which the thief got out of the place. The metal covered bill container in the cash register drawer from which the money is said to have been taken was locked when the proprietor opened the register at the time he discovered his loss. Whoever got the money had a key to the small compartment. Front and rear doors of the saloon were locked and the iron gratings in the sidewalk, through which it was suggested by saloon attaches the thief might have made his egress from the cellar, bore every indication of not having been lifted. Detective Pappert continued his efforts today to establish that a robbery had been committed.

THE CITY COURT CASES.

Brace of Ugly Bums Sent Over for Street Disorders.

"I'm from Iowa and I can lick any man in Indiana," defiantly exclaimed Jack Roberts yesterday afternoon as he chased an innocent bystander into a business house near the transfer corner. Traffic Officer Adkins thereupon gathered him in. About the same time Paul Smith was parading a noisy souse and trying to beg money from men, women and children on Columbia street. Officer Spillner attended to him. Smith put up a fight in the patrol wagon and wore a highly ornate left optic in the city court this morning as a consequence of his belligerency. Smith and Roberts drifted in yesterday from St. Louis and this morning drifted to the jail for eleven days. Both are filthy, repulsive toughs of the worst order.

George Stanton and Jack Haley, both with local police records, tried to sell a ring in the Baade bookstore, 926 Calhoun street yesterday. They were drunk and noisy and the police were called. They were given eleven days each.

Earl Beyer, a 15-year-old colored lad who has been in trouble before, was strutting around Main street and Maiden lane yesterday armed with two guns. Detective Sergeant Immel arrested him and he was certified to the juvenile court this morning.

John Roussey, drunk, told Judge Kerr that release would mean back to the farm for him and he was turned loose. Bill Lynch, another drunk, was let go.

The cases against Cyrus Swank and Arthur Swayzee, drivers for the Independent Coal company, charged with delivering short-weight to a customer, were continued to Saturday. The affidavit was filed by City Sealer C. B. Tolan. Of a supposed quantity of 425 pounds 200 pounds were not delivered to house on Putnam street. Sealer Tolan himself weighed the consignment and proved the shortage.

Claude Noll, an 18-year-old lad arrested for loitering, was released and told to find a job. His home is in the city.

WENDT WILL SETTLE CHECKS.

J. M. Wendt, taken into custody yesterday by Detective Sergeant Pappert for issuing checks on the First National bank where his account had long ago been drawn out, will settle with ten or a dozen persons to whom he had given his valueless paper and there will be no prosecution. Checks aggregating more than $100 have been turned up. Wendt had a balance of $1.53 to check against when he began to get busy with his pen. The largest check he issued was for $60. Friends have come to his aid and he will settle. He was formerly employed in a responsible capacity by the L. F. Curdes real estate agency and bore a good reputation until recently, when his need of money led him into devious ways to procure it.

HARRY THAW NOT MENACE

(Continued from Page 1.)

whom his past had been connected had ever been shown in his presence by his charge, whose conduct had been characterized by common sense. The witness had never seen anything about the prisoner to make him feel that Thaw was a public menace.

Before adjourning the hearing without date, General Frank S. Streeter stated for the commission that Mr. Jerome had notified him that he had decided not to appear because the scope of the commission's inquiry was so limited.

"It seems obvious," the commissioner said, "that Mr. Jerome greatly misapprehends the court's order and the scope of the commission's power and duty thereunder. Unlimited powers appear to have been conferred upon this commission to enable it to perform its duty of advising the court upon the only question submitted, whether Thaw's liberty on bail would menace public safety."

UNCLE JOE IMPROVING.

Former Speaker Cannon Recovers from Severe Cold.

Danville, Ill., Jan. 7.—Joseph G. Cannon, former speaker of the national house of representatives, who has been ill with a cold at his home here, was feeling so much better today that he expected to make a trip down town, if the weather permitted. Mr. Cannon has not been confined to his bed during his illness.

COUNTRY SCHOOL BURNS TO GROUND

Overheated Stove Causes Loss of More Than $2,000.

TO TRANSFER PUPILS

Fairfield school, No. 5, in Wayne township, south of Fort Wayne, was burned to the ground about 10 o'clock Tuesday night and after having inspected the ruins this morning, Henry Branning, jr., announces that the loss will exceed $2,000. Insurance to the amount of $700 was carried, of which $200 was on the fixtures and $500 on the building.

It is believed that the fire originated from an overheated stove. The blaze was discovered by Edward Fox, who was returning to his home from town. Mr. Fox resides a half-mile from the school and he quickly called other neighbors and organized a bucket brigade, but their efforts to extinguish the flames were fruitless.

The school was of brick construction and had been in existence for the past forty-five years. Miss Fannie Brown is the teacher and it had an enrollment of thirty-two pupils. Arrangements are being made to transfer them to school, No. 4, about four miles north of the burned structure.

Complaint has been filed of the unsafe condition of the Riverside school, north of the city. It is said that a wooden partition has been built in the basement in close contact with the heating furnace, endangering the lives of the forty-seven pupils.

A. I. Burns and John L. Murphy, brakemen, took employment on the Chicago division of the Nickel Plate today.

Mrs. Herman Scheele, of 822 East Lewis street, who recently submitted to a surgical operation for the removal of a tumor from her foot, has been removed to her home.

WHEN YOU NEED GLASSES YOU NEED

Anthony Hotel Corner

ROGERS EYESIGHT SPECIALIST

MEIGS EYESIGHT SPECIALIST

1012 CALHOUN STREET.

LYRIC THEATER BLDG.

"WHERE FORT WAYNE GETS HER GLASSES"

Attention, Borrowers! Loans on Diamonds

$ 50.00 one month, total cost.....$1.50
$ 75.00 one month, total cost.....$2.00
$100.00 one month, total cost.....$2.50

Other amounts at same proportionate legal rates and for longer time if desired.

Fort Wayne Loan Co.

Room 2, Second Floor, 706 Calhoun.
Fort Wayne, Ind. Phone 833.

Borrow Now $5.00 to $100 PAY LATER

If short of funds through any cause, we'll make it convenient for you to get a loan here. We do it in our usual private and confidential manner.

You can repay in a way that is both economical and convenient. We believe our methods superior to all others in many respects, and will leave it to your judgment.

Interest 2 Per Cent.

Small charge for papers, etc. No deductions. You get the full amount asked for.

If you own furniture, a piano or like chattels or have steady employment, we make you the advance on your own note.

Loans made in towns on all steam or interurban roads.

Indiana Loan Co.

211-212 Shoaff Bldg.
Second floor.
Established 1905. Phone 595.

A Medicine Cabinet in YOUR BATH ROOM

is out of the way, is sanitary, and is a permanent place in which every member of the family can find all medicines and other small articles.

Small Job Department

Phone 2147

AN HONEST LOAN

Is offered you on Pianos, Furniture, Teams, Fixtures, Diamonds, Etc.

Loan	Time	Total Cost
35.00	3 Months.	$4.80

Other amounts at the same proportionate legal rate in amounts from $5.00 to $150.00, or can arrange for longer time if desired. Payments can be paid monthly or weekly, and they will be so small that you will not feel them.

All Diamonds and Jewelry left with us stored in Burglar Proof Vaults.

FORT WAYNE LOAN COMPANY

ROOM 2, 706 CALHOUN ST.
FORT WAYNE, IND.

HOME PHONE 833.
A LICENSED AND BONDED CO.

IF BACK HURTS BEGIN ON SALTS

Flush your kidneys occasionally if you eat meat regularly.

No man or woman who eats meat regularly can make a mistake by flushing the kidneys occasionally, says a well-known authority. Meat forms uric acid which clogs the kidney pores so they sluggishly filter or strain only part of the waste and poisons from the blood, then you get sick. Nearly all rheumatism, headaches, liver trouble, nervousness, constipation, dizziness, sleeplessness, bladder disorders come from sluggish kidneys.

The moment you feel a dull ache in the kidneys or your back hurts, or if the urine is cloudy, offensive, full of sediment, irregular of passage, or attended by a sensation of scalding, get about four ounces of Jad Salts from any reliable pharmacy and take a tablespoonful in a glass of water before breakfast for a few days and your kidneys will then act fine. This famous salts is made from the acid of grapes and lemon juice combined with lithia and has been used for generations to flush clogged kidneys and stimulate them to activity, also to neutralize the acids in urine so it no longer causes irritation, thus ending bladder disorders.

Jad Salts is inexpensive and cannot injure; makes a delightful effervescent lithia-water drink which all regular meat eaters should take now and then to keep the kidneys clean and the blood pure, thereby avoiding serious kidney complications.—Adv.

COLE'S HOT BLAST STOVES
Will Save ⅓ Your Coal Bill.

INDIANA FURNITURE CO.,
121-123 E. Main St.

Manson, Fowler and Record Bicycles
$22.50, $27.00, $31.50, up to $40.00

Choice of Tires. G. & J. clincher (value $10.) Punct. Proof non-skid cushion tread (value $10), free on any of our bicycles.
Fancy Tread Bicycle Tires not found in any other store.
Won't Slip Bailey Tread, Red Rubber $3.75
Peerless Basket Weave, Cactus Raised Tread 3.50
Teshmo, Six-Ply Thorn-Proof, each 2.50
Single Tube Roadsters, not guaranteed, each 1.50
Last year's *Bailey* and *Thorn Proof* tires, each $2.50. Inner tubes, 75c, $1, $1.25. G. & J., $1.50. Bring baby cab wheels for new tires. Come to the Big Store for BICYCLE TIRES and REPAIRS.
BROSIUS & BROSIUS, 126 East Columbia St.
Good second hand Bicycles, $5 to $15.
Store open evenings. April 1 to July 1.

DR. W. T. FERGUSON,
SPECIALTY — Diseases of Women and Diseases of the Kidneys.
222 West Wayne Street

COAL AND WOOD.

—Best Grades of Coal—
COKE, CHARCOAL, WOOD AND KINDLING AT
Fort Wayne Coal Co.
Phones 1082 and 1905.
WEIGHTS GUARANTEED.

For best quality Anthracite and Domestic Coal at Lowest Prices. Call
OLDS COAL CO.
Home Phone 6034. Bell, 264.

City Coal and Supply Co.
H. C. HEINE, Manager.
Anthracite Coal, all sizes
Yards, Nickel Plate and Lafayette.
Phone 3022.

Wm. Kaough Coal Co.
COAL, COKE, WOOD, ETC.
Yards at Lake Shore Tracks, West of Wells St.
—Phone 502—

HARD AND SOFT COAL.
Orders Filled Promptly. All Grades
Both Phones 135
GEO. H. KRUDOP

Satisfactory Grades of Hard and Soft Coal
Prompt Delivery
Phones 550 and 1416.
Yards 1320 Hayden
NIEZER & CO.

SUNSPOTS CUE IN WEATHER SCIENCE

Some Day We Will Be Able to Forecast Storms Months Ahead,

SAYS FATHER RICARD

Santa Clara, Cal., Jan. 7.—Sunspots are the cue for a perfect weather science, says Father Jerome S. Ricard, of Santa Clara university, bolstering his prediction by a record for accurate storm prognostication which has given him wide repute.

Claiming that he has not made a mistake in the past seven years, Father

FATHER JEROME RICARD.

Ricard contends that the sun presents a perfect weather schedule on its face, to be read by anyone with a telescope and a guide of past observations.

"A storm," declares this genial, studious priest of 65, "never comes without its accompanying sunspot. The two always go together.

"These spots are whorls in the sun's atmosphere, traveling from east to west around the orb. For the past fifteen years I have observed that whenever one of these spots appears in certain position a storm enters the Pacific coast.

"Always they produce a low barometrical pressure up around the Aleutian islands and the north coast of Europe, traveling southward across the western reaches of both continents.

"In winter these traveling low-pressure air areas gather moisture, and it rains or snows. In summer the storms occur just the same, according to the position of the sunspots, but their manifestation may only be wind, excessive heat or clouds, without rain.

"My critics have said I miss the date of storms because it doesn't rain. I don't miss. The criticism is based on the popular conception of storm, which differs from the meteorological definition.

"If I forecast ten storms a month, ten appear. I have not known it to fail in complete observations since 1906.

"But whether or not there will be rain in the storm I am not as yet able to predict accurately.

"Many a determined storm comes to grief because it is sidetracked or entirely broken up by an antagonistic current—in great air battles.

"The problem now is to solve why storms take a given track, and here, too, I believe the solution lies in sunspots—in their position, size and form. This will take the closest observation for years.

"But I believe we are on the track to the solution of all weather problems with sicentific accuracy, and will some day be able to forecast storms and their paths exactly for months and even years in advance."

HIS STOMACH TROUBLES OVER.

Mr. Dyspeptic, would you not like to feel that your stomach troubles were over, that you could eat any kind of food you desired without injury? That may seem so unlikely to you that you do not even hope for an ending of your trouble, but permit us to assure you that it is not altogether impossible. If others can be cured permanently, and thousands have been, why not you? John R. Barker, of Battle Creek, Mich., is one of them. He says: "I was troubled with heartburn, indigestion, and liver complaint until I used Chamberlain's Tablets, then my trouble was over." Sold by all dealers.—Adv.

EASY.

"Supposing you didn't have mamma or papa?"

"Huh, den I wouldn't have to come to school."

The People's Store

OUR GREAT

Semi-Annual Clearance Sale

IS NOW GOING ON AND CONTINUES ALL THIS MONTH

A wonderful amount of interest has been created since the opening hour, and this popular sale will not fail to come up to **YOUR** expectations in every particular, for what we offer you here, and here only, during this Clearance Sale, is—**Record-Breaking Prices on the Most Reliable Merchandise.**

Breaking All Price Records to Clear the City's Largest Coat and Suit Section

New Winter Coats, Ladies' and Misses' Sizes, All Materials; Choice $5.00
Former Prices and Values Up To $12.50

New Winter Coats, Ladies' and Misses' Sizes, All Materials; Choice $10.00
Former Prices and Values Up To $22.50.

New Winter Coats, Ladies' and Misses' Sizes, All Materials; Choice $14.75
Former Prices and Values Up To $27.50

New Winter Coats, Ladies' and Misses' Sizes, All Materials; Choice $19.75
Former Prices and Values Up To $40.00

1-2 PRICE
—ON ALL—
Silk Dresses, Serge Dress, Poplin Dresses, Charmeuse Dresses, Messaline Dresses, Crepe Dresses.
All at ½ Price

$5.00
For Tailored Suits. Values Up to $15.00; Ladies' and Misses' Sizes. All Colors. All Materials.

$14.75
For Tailored Suits. Values Up to $45.00; Ladies' and Misses' Sizes. All Colors. All Materials.

FURS 1-3 OFF
Don't miss this splendid chance. Your choice of our beautiful line of Real Furs without restriction,
AT 1-3 OFF THEIR FORMER PRICES
1/3 OFF

$5.00 Silk Messaline Petticoats, all colors — $2.98
$6.50 and $7.50 All-Wool Dress Skirts — $4.95
$5.00 and $6.00 Dress Skirts, all sizes — $2.98
Hug - Me - Tight Sweater Vests, all-wool, grey or blk. — 98c
Flannelette Gowns
$1.25 Flannelette Gowns, Sale Price 79c
$1.50 Flannelette Gowns, Sale Price 98c
$1.50 Knit Skirts, Sale Price 98c

The People's Store

FIGHTING FOR HUERTA AT OJINAGA.

ON RIGHT, GEN. SALAZ, COMMANDER OF FEDERAL TROOPS IN OJINAGA. ON LEFT, DON LUIS TERRAZZAS III., GRANDSON OF THE RICHEST MEXICAN. HE IS A MAJOR IN THE FEDERAL ARMY.

No American City, says the Scientific American, has a pneumatic tube system ((for postal use) comparable with that of Paris or Berlin. The average Parisian "tube letter," it asserts, is delivered in an hour and a quarter after it is posted.

NOBLE COUNTY PIONEER DIES.

Kendallville, Ind., Jan. 7.—Mrs. Nancy Huston, a resident of Noble county for over sixty years, and the widow of the late William Huston, at one time one of the most extensive farmers of Noble county, died at the home of her daughter, Mrs. H. K. House, in this city. Death came without warning after a brief illness of half an hour. Apoplexy was the cause. The death of Mrs. Huston removes another of the pioneers of this section of fthe county.

Mrs. Huston was born in Richland county, Ohio, February 8, 1822. Her maiden name was Nancy Knox and she was a daughter of John Knox and the last of a family of fourteen children to pass to the Great Beyond. She was of Scotch-Irish parentage and all through her life she had been a true exponent of the best traits of her race. Miss Knox was united in marriage to William Huston near Belleville, Ohio, November 8, 1853. They came to Noble county in the following May locating on a farm near Brimfield, where she has resided ever since, making her home during the winter with her children since the death of her husband, some six years ago.

LOTS LIKE HIM.

"He's a great success."

"He doesn't look it."

"Well, he is. When young he made up his mind to dodge work and so far he has been very successful at it."

SCHOOL DAYS
BY ALLMAN

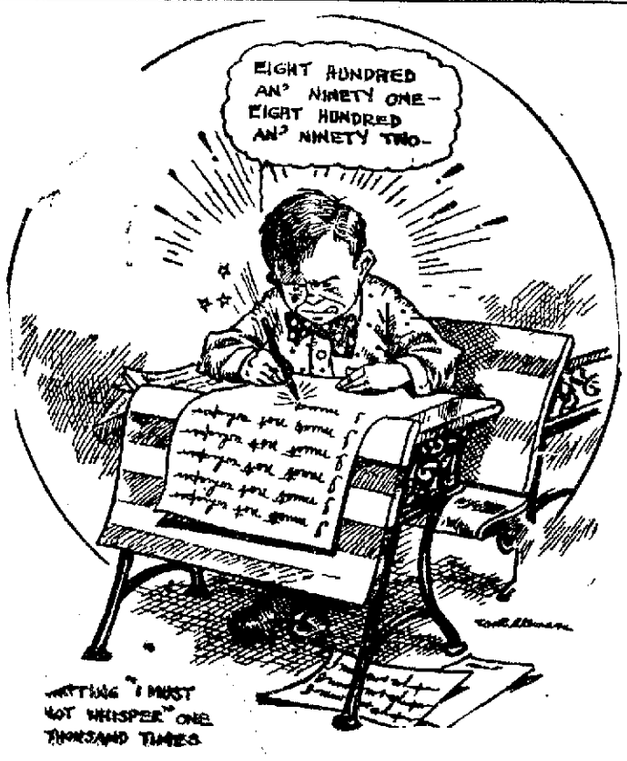

UNDERTAKERS.

KLAEHN & MELCHING
UNDERTAKERS & EMBALMERS
221-223 E. Washington Boulevard.
Office—Home Phone 228.
Best of Service at Reasonable Prices.
PRIVATE AMBULANCE.

GETZ & CAHILL
UNDERTAKERS
1031 Calhoun St.
Open Day and Night.
Both Phones 69.

SCHONE & ANKENBAUER
UNDERTAKERS
PHONES
HOME 522
BELL 522
COR. BERRY & BARR STS.

C. J. ULMER
Undertaking Parlors
816 S. MAIN STREET.
Phone 138.
Residence Phone 1210.

J. C. Peltier & Son
UNDERTAKERS.
Both Phones No. 25.
117 WEST WAYNE ST.

CHALFANT, MANLOVE & EGLEY,
Funeral Directors.
130 W. Washington St.
Phone 362.

Dr. Johnston
OSTEOPATH
4th FLOOR SNOAFF BUILDING. TAKE ELEVATOR.
Graduate of Kirksville, Mo.
Diseases and Deformities Treated.
EXAMINATION FREE.
Phone—Office, 1520; Residence, 6534

Try Sentinel Want Ads.

The Fort Wayne Sentinel

Entered as Second-Class Mail Matter at the Postoffice at Fort Wayne, Indiana

PUBLISHED EVERY EVENING EXCEPT SUNDAY.

BY E. A. K. HACKETT.

Daily, Per Week, 10c. Weekly, Per Year, $1.04.

(Daily by Mail, $5.20 Per Year.)

VOL. LXXXI.....No. 110

WEDNESDAY, JANUARY 7, 1914.

Aid for County Fairs Again

Members of the Indiana Association of County Fair Managers at their recent meeting in Indianapolis took occasion to sharply criticize Governor Ralston for his veto of the bill passed by the last legislature empowering counties to vote public aid to county fairs in sums not exceeding one cent on each $100 worth of taxables in the county. Their resentment of the governor's action took on a tone of marked bitterness which was but little assuaged by the efforts of one or two members to mollify matters. The outcome was a determination to appoint a committee to confer with the governor, get his ideas of what sort of a bill along these lines he would stand behind, and then bring the question up again next winter prior to the meeting of the 1915 legislature.

Doubtless the state of Indiana each year expends a good deal of money to less purpose than would be such sums as the counties might tax their citizens for the support of fair enterprises, but the objection to public aid for county fairs lies in the principle involved. It is only by a severe stretch of the imagination that the county fair can be considered a public institution. It is ordinarily an assemblage of citizens who organize the fair association and direct its exhibitions, taking chances on weather, attendance and other contingencies in the hope that in addition to providing popular attraction it will yield something in the way of dividends. There is, so far as we have been able to discover, no purpose to make the counties participants in possible profits. It will be argued that the county fair is valuable for the stimulus it gives to high-grade agricultural and stock-raising endeavors, and to some degree this is unquestionably true. For years innumerable, however, the county fair stood on its own bottom, paid its own expenses and won its own way into popular favor. In more recent years these exhibitions have been losing their drawing power, and we do not believe subsidization by the counties would make them more attractive. Nor do we believe the average tax-payer will view with complacency any proposition which purposes adding to his tax-bills for their support.

In striking contrast to the early attitude of many bankers in other parts of the country, Samuel M. Foster, president of one of Fort Wayne's big financial institutions, commended the new currency measure in an address before the retail merchants Monday evening. Mr. Foster is not one of those who believes the country is going to the dogs, or that the financial system is so sacred that any attempt to improve it amounts to sacrilege. He believes he results of the new measure will be vastly beneficial to the country, and holds it is the patriotic duty of citizenship to accept the law and co-operate cheerfully in placing it in full operation that the good purpose it was designed to serve may be the more quickly realized. Happily, too, Mr. Foster's view is shared by other Fort Wayne bankers.

And now the New Haven railroad system announces its purpose to reorganize upon a basis that will permit competition in the transportation field. New England has been paying its money for rail, trolley and water transportation to the New Haven system so long that it will be something of a shock to see a strange face at the ticket window.

Each inmate of the seventeen correctional, penal and benevolent institutions in Indiana cost the state six cents more in 1913 than during the previous year, according to figures just made public by the board of state charities. With the increased cost of living apparent everywhere, it would seem that only capable management of the institutions kept the added expense in the state institutions down to this merely nominal figure.

At least Mr. Schmoe, in declining to accept the city controllership when he discovered that he was not to be allowed to name his deputies, made it clear that in his opinion the only proper way to control is to control.

PRESS ON SPEECH OF THE VICE PRESIDENT.

Enough for Present.

Utica Press: "There is some sense in what Vice President Marshall is credited with saying that the country has had enough legislation for the present and that it is entitled to a rest."

Vice President Right.

Philadelphia Press: "The vice president is right. There is no need of new legislation affecting the business of the country. The president's restlessness and zeal to do much all at once is itself a depressing influence."

Authoritatively?

Savannah News: "Did the vice president speak authoritatively the other day in Indianapolis when he said that there is no need for anti-trust legislation at this time, in view of the new tariff law and the new currency law?"

Sense of Regret.

Syracuse Post Standard: "For the first time since President Wilson took office we feel a sense of regret that he has not invited, as it was reported he would, the vice president to sit with his secretaries at the administration counsel table."

The Olive Branch.

Atlanta Constitution: "In the statesmanlike manner in which President Wilson has accepted the olive branch from the American Bell and other great corporations may be seen outlined an intention not to ruthlessly harass business."

Prophet of Pacification.

New York Tribune: "We hope that Mr. Marshall will be vindicated as a prophet of pacification. He has been in the habit of riding in the debris of readjustment clear up to the bridle."

Will Not Deny Credit.

Rochester Democrat and Chronicle: "The country will not deny Mr. Marshall due credit if he succeeds in convincing his distinguished chief that business has been harassed enough and that what we need most at the present time is a period of rest and repose."

Standards of Law.

Philadelphia Bulletin: "According to Washington dispatches the 'trusts' are tumbling over themselves in their hurry to reorganize and in general business is seeking to readjust itself and its methods to the standards of the law. Why not give it a chance before making further changes in the code and trying to enforce new requirements?"

KEEPING DOWN PUBLIC EXPENSES.

(Toledo Blade.)

"Stop reckless expenditures" is a cry that has greeted probably every administration that has just come into office in American state or municipality. The demand for economy is one of the phonographic shoutings of campaigns and there are citizens in every community whose desire for public economy is so sustaining that they demand it at other times than those of political excitement.

Unfortunately, every pleading for economy comes in conflict with at least two energetic and enthusiastic movements for expenditures. And usually the louder force wins. For it is more difficult for any administration to withstand criticisms as to failure to make improvements, hasten to the rescue of sections in trouble or discomfort and to keep public property in repair and in harmony with growing needs than it is to withstand criticisms as to dipping too freely into the public purse. No American community has come within sight of the end of public undertakings requiring much money, and probably that vision will not be vouchsafed for a long time to come. "More money" is a louder cry than "Stop reckless expenditures."

Keeping down expenses is the most vexatious of labors and it is easy to see why many public officers give the task up and let costs fall how they may. Nevertheless, the demand for economy will have to be met. For there must be a day of reckoning for the vast accumulation of bonds for which the public is made responsible. Probably a few years hence all expenditures will have to be set forth as budgets and as they are voted will be strictly adhered to.

SHELDON NEWS.

Sheldon, Ind., Jan. 7.—Mr. and Mrs. Clem Klotz entertained Sunday a number of friends. Those present were Celia Mettler, Mary Bogenschutz, Catherine Thieche, Ella Strebig, Mary Eckrick, of Fort Wayne, and Margaret and Irene Gerard, of Decatur, Ind.

Among those who attended the play of "Billy the Kid" at the Majestic New Year's eve were Misses Elsie Clark, Dot Brindle, Gertrude Brunkhart, Loretta Speilman, Messrs. Clark Welbaum, David Welbaum, Lew Krouse, Callistus Harber and Arthur Welbaum.

Miss Agnes Reiff and Mrs. Fannie Graigg, of Bluffton, spent Wednesday with Mr. and Mrs. L. C. Rieff.

Mrs. George Moses, who has been quite ill with grip, is better at this writing.

Gil Rose, manager of the Sprang Clay Product Co. of Aboite, made a business trip to this place Saturday.

Mrs. W. H. Brindle and Miss Dot spent Wednesday in Zanesville visiting with relatives.

Mrs. Bertha Krouse has returned to her home in Fort Wayne after visiting a few days with her mother, Mrs. L. Aker, and her aunt, Mrs. George Moses, also at the home of Harmon Krouse of near this place.

Mr. and Mrs. M. M. Welbaum, two miles north of this place, entertained a number of friends and relatives for dinner New Year's day. Those present were Mr. and Mrs. Wm. Pool and son, Milburn, Mr. and Mrs. Wm. Rice and son, Glen, Wm. Wagner, Curtis Clark, David Clark, Lloyd, Arthur, Russell and Bertram Welbaum, Misses Carrie Rice, Dot Brindle, Elsie Clark and Esther Welbaum.

Emery Brindle made a business trip to Fort Wayne Saturday.

Mrs. Sidney Swaim, of Ossian, was the guest of Mr. and Mrs. L. T. Swaim Sunday.

Mrs. Gil Logan spent Tuesday with Mrs. Frank Rusbart, of Fort Wayne.

Mr. and Mrs. Clem Klotz will spend next Sunday with relatives in Fort Wayne.

Wm. Schoonover and Miss Pearl Schoonover remembered Mrs. Sarah McDowell on New Year's day with a turkey roast. Fifty years ago on that day Mr. and Mrs. McDowell gave a turkey roast to Mr. Schoonover when home on a furlough from the army.

The members of the M. W. of A. are now finishing the hall in the J. E. Miller store.

Mr. and Mrs. George Meyers entertained Wednesday Mr. and Mrs. John Bender, Mr. and Mrs. S. S. Reed, Mr. and Mrs. Austin Farrell and Mr. and Mrs. Oscar Farrell.

Zola, the little daughter of Mr. and Mrs. Jay Wickliffe, is very sick at this writing.

Latest correct dances. Private class forming tonight, 7:30. Trier's, Minuet. Phone 68.

GIRL OF 20 IS THIEF-CATCHER.

CHARLOTTE SCHNORF

San Francisco, Jan. 7.—For the third time in her life, 20-year-old Charlotte Schnorf, of this city, recently engaged two burglars in a hand-to-hand tussle and after being slightly injured saw them hauled away in the patrol wagon.

Miss Schnorf discovered them ransacking her bureau. After shouting for help she grappled with the larger and his companion fled. The other broke away and bounded after his companion.

Closely followed by the girl, the burglars ran up the steps of a house two dors away. One broke through a window and escaped to the roof, while the other hid in the basement.

Miss Schnorf watched the basement while here mother watched the roof. Her sister ran for a policeman. They were caught with the plunder.

On two other occasions the Schnorf house was entered and Charlotte trapped the burglars, who are serving time in the penitentiary.

Right in the Heart of Winter

You Can Buy What You Need in Men's, Boys' or Children's

Suits, Overcoats, Hats or Furnishings

Mostly at ½ Off

500 Suits and Overcoats

200 Black Suits

250 Hats and Caps

250 Pieces of Underwear

All At

½ Off

Dukes' Home of Good Clothing — Quality — In Fort Wayne at 626-28 Calhoun Street

25c Ties, 2 for **25c**

50c Ties, **25c** each

$1 and $1.50 Ties, **75c**

$2 Ties at **$1 each**

10 to 50 Per cent Off on nearly everything else in our store.

Why wait for the nearer approach of warmer weather? Why buy inferior goods? Why not let *Dukes'* serve you in

The Greatest Half Price Sale

They ever ran or probably ever has been run in Fort Wayne.

TWENTY-FIVE YEARS AGO

What the Sentinel Had to Say About Persons and Events Twenty-Five Years Ago.

S. K. Blair, master of transportation of the Nickel Plate, left this morning for Chicago.

Miss Jessie Barnes has returned to her home in this city after visiting friends at Huntington.

Dr. K. K. Wheelock successfully operated for a cataract on John Hays' eye yesterday.

Samuel S. Kelker has gone to Denver, where he will accept a position with his brother on the Rio Grande railway.

Marked improvement is reported in the condition of Hon. William Fleming, who has been seriously ill for several days.

Dr. I. N. Rosenthal was summoned to Cincinnati today by a telegram announcing the serious illness of his son, Maurice, who is at school there.

Rev. Oechtering, pastor of St. Mary's Catholic church, went to Mishawaka yesterday to attend the wedding of his sister.

Senators Barrett and Hayden and Representatives Shambaugh, Oppenheim and Gladio will stop at the Bates house at Indianapolis during the coming session of the state legislature.

Local fight fans are planning to attend the Kilbain-Sullivan bout to be staged July 8 near New Orleans for a purse of $20,000.

F. E. Nash, of this city, has been elected to serve as a vice-president of the Indiana T. P. A. association, holding its annual convention this week at Indianapolis. A large number of Fort Wayne men are attending the meeting.

The directors of St. Patrick's Benevolent society met last night and elected officers as follows: President, Daniel McKendry; vice president, John McNulty; secretary, William Gaffney; corresponding secretary, A. Smead; treasurer, James Woulfe.

Directors of the Red Key Natural Gas company met Saturday and elected officers as follows: President, R. C. Bell; vice president, Barney O'Connor; secretary and treasurer, W. W. Worthington; directors, R. C. Bell, W. W. Worthington, Charles McCulloch, A. Hatterslley and Barney O'Connor.

MOOSE HEAD ON EXHIBIT.

Largest of Its Kind Ever Shown or Seen in Fort Wayne.

The largest moose head ever seen in this city is now on exhibit at the Kratzsch & Schroeder clothing store on Calhoun street. It measures 52 inches from the tip of one horn to the extremity of the other and strangers as well as citizens remark that it is the largest they have ever seen.

The moose was killed in New Brunswick, Canada, on October 8, 1913, by John Gutermuth, 1603 Oakland avenue, of this city. The young man chased the animal into a large swamp where he had to shoot him nine times before he killed him. The moose was too large to be taken out of the swamp so the head was cut off and stuffed.

The gun and the kind of bullets are also being shown in the same window with the head. One bullet which was taken from the moose's body was flattened and is also on exhibit.

Facts in Nature

FOR centuries it has been known that Nature's most valuable health giving agents for the cure of disease are found in our American forests. Over forty years ago Dr. R. V. Pierce, chief consulting physician to the Invalids' Hotel and Surgical Institute at Buffalo, N.Y., used the powdered extracts as well as the liquid extracts of native medicinal plants, such as Bloodroot and Queen's root, Golden Seal and Stone root, Cherry bark and Mandrake, for the cure of blood diseases. This prescription as put up in liquid form was called

DR. PIERCE'S

Golden Medical Discovery

and has enjoyed a large sale for all these years in every drug store in the land. You can now obtain the powdered extract in sugar-coated tablet form of your medicine dealer, or send 50c in one-cent postage stamps for trial box to Dr. Pierce's Invalids' Hotel, Buffalo, N.Y., and tablets will be mailed, postage prepaid.

The "Golden Medical Discovery" makes rich, red blood, invigorates the stomach, liver and bowels and through them the whole system. Skin affections, blotches, boils, pimples and eruptions—result of bad blood—are eradicated by this alterative extract—as thousands have testified.

Send 31 one-cent stamps to pay cost of mailing only on a free copy of Dr. Pierce's Common Sense Medical Adviser, 1008 pages, clothbound ADDRESS DR. R. V. PIERCE, BUFFALO, N. Y.

Broken Lenses Replaced

Should you break the lenses of your glasses bring the fragments to our store and we will replace them with lenses true to the original prescription.

Optometry

Our system of optometry for the testing of eyes is perfect. The test is free and we make but a moderate charge for glasses.

Trenkley and Koerber
816 CALHOUN ST.
ESTABLISHED 1865

MEN

Cured to Stay Cured

By up-to-date methods, without pain, inconvenience or loss of time. Weakness or Lost Vitality, Blood Poison, Varicose Veins, Hydrocele, Kidney and Bladder Diseases, Piles, Fistula, Contracted Diseases and ailments of men. For years I have treated MEN'S DISEASES ONLY. I can cure you if anyone can. Do not let money matters detain you. Come at once. COME TODAY.

Consultation and Examination Free

Weakness, Lost Vitality

My combined treatment for these troubles, so common among those who have become weak and worn out is remarkably good. No one believes how quickly it benefits until they have taken it. It overcomes weakness, nervousness, pain in back, lack of energy, ambition and strength. It's just the treatment I have found so effective in treating such cases. BE A MAN ONCE MORE.

Blood Poison, Old Sores, Lupus, Epithelial Growths

And all Skin diseases are permanently and forever cured by Dr. Moreland's Pacific Blood-Cell Remedies. They act directly on the Blood Cells, eliminate the poison and restore the internal organs to their normal conditions. I am particularly anxious to hear from men who have been treated by other physicians without receiving any beneficial results or a permanent cure.

Varicose Veins Cured

I cure this affliction without pain or detention from business. Soreness, swelling and congestion of the dilated veins vanish quickly. Losses are checked. A healthy circulation of blood is re-established, the atrophied parts are developed and the old-time feeling of warmth, vigor and vitality speedily returns. Avoid dangerous operations. I can give you the quickest, safest and surest cure known to medical science.

Contracted Diseases

IN CONTRACTED DISEASES my patients are thoroughly cured in less time than any other less thorough forms of treatment require in producing doubtful results. I don't use strong, painful, injurious injections that do great harm. My method cures without pain; gives immediate benefits and a lasting cure.

Kidney and Bladder Diseases Quickly Cured.

They are often caused by early excesses, alcoholic liquors and severe sickness, the usual symptoms being chilly and feverish spells, worn out feeling, puffiness under the eyes, drains, smarting, burning and swelling. My long study and extensive practice in treating Kidney diseases insures success in all cases not past the curative stage. I determine the condition by analysis of urine, and the many severe kidney troubles I have cured, after they had been given up by other doctors, give me great confidence in my method.

Call on or Write to

DR. MORELAND

128 West Wayne St., Fort Wayne, Ind.

HOURS—9 to 12, 1 to 5; Evenings, 7 to 8; Sundays, 9 to 1 Only.

Thoroughly Clean and Perfectly Sanitary

That is the way your washing comes back to you when done by The Troy Laundry Soft Water Method. Phone 136.

SENTINEL WANT ADS ALWAYS GET RESULTS

WE SELL MAY MANTON PATTERNS BECAUSE THEY ARE A 20c KIND FOR 10c

Unquestionably, The Sale of the Hour

19c WORSTED DRESS PLAIDS, Neat Effects, With Coupon 9½c Yard.

50c 36-INCH WOOL SERGE, All Shades, With Coupon 29c Yard.

50c 32-INCH SILK AND WOOL PLAIDS, WITH COUPON 17½c Yard.

39c JACQUARD SILKS, Best Colors, WITH COUPON 23c Yard.

BLUE RIBBON DAY

This Wonderful Mid-Week Event Surpasses All Its Precedents by a GIGANTIC MARGIN

Leaders in Low Prices — Grand Leader — Leaders in Quality
WAYNE AND CALHOUN STS. FT. WAYNE, IND.

Clipping these coupons means saving money. Put your scissors to work; make them earn a big salary; and with the Coupons come here and get your needs at wholesale prices.

G. B. CORSETS The famous LA SPIRIT coutil; made of genuine French coutil in long and short hips, high and low bust models; four hose supporters, all sizes, at 67c

$2 Regal Reducing Cor't — Built on scientific lines to reduce size of abdomen, etc.; French Batiste; embroidery trimmed; the very newest models 99c

$3.50 La Resista Corsets — Select Batiste and with genuine Spire boning; high and low bust, short and long hip models; all sizes, at 1.97

$5.00 La Resista Corsets — Specially built for particular women; highest class workmanship and materials; best models $2.88

19c Table Scarfs — Snow white, 18x52 inches, trimmed with neat embroidery designs; plain edge, extra heavy. An unusual bargain tomorrow at 8c

75c Knit Scarfs — Finely Woven; very warm and durable; regular size; in assorted colors. Just the thing for these cold days 37c

5c Crossbar Handkerchiefs 1c — Limit, three to customer.

Children's 35c Knit Hoods 18c — Wool; assorted colors.

25c Dresden Ribbon 14c — Neat designs, 5 inches wide.

Boys' and Girls' 35c Knit Gloves 17c — All Wool; assorted colors.

COME EARLY THURSDAY!

Don't Forget! Bring Coupons! No ADVERTISED Good Sold Without Them

19c Net Ruffling 9c — 1½ inches wide; white

Up to 15c Yard Torchon Lace 4c — Five thousand yards in lot.

50c Kimono Aprons 28c — Light and dark Percale.

75c Knit Hoods 37c — Red, gray, blue and white

65c Fleeced Union Suits — For women, soft, warm, comfortable and well tailored; an ideal garment for cold weather; only two to a customer at 38c

Girls' $1.50-$2 Dresses — High grade Gingham & Percale, natty, child-like styles. Neat striped and plaid effects; 4 to 14 years 77c

69c Flannelette Gowns — For Women; heavy, warm roomy and well fitting. Plain white and neat striped effects; all sizes, large & small 38c

10c Lisle Stockings — fast black. For Women: double soles and heels; deep garter tops; cut shapely; all sizes; only 3 pairs to customer; pair 5c

25c Burson S. Lisle Hose — For Women; known all over as the best 25c hose made; black only; all sizes; 2 pairs to a customer; pair 17c

Boys' 50c Knitted Hoods — Pure wool; made made overlocked seams; can't rip; combination colors and plain navy, gray and red; limit one at 32c

50c Crib Blankets — Heavy, size 21x40 in; elegant soft finish; neat nursery patterns in pink and blue; small lot; 1 limit; come early for 31c

$1 Rainproof Umbrellas — For Men & Women. Rainy weather is pleasant under one of these umbrellas; fast black; neat mission handles 65c

$12 COATS $5.74 — All-Wool Chinchilla sport style and 3-4 lengths, various snappy models.

$18 SUITS $7.49 — Serge, Whipcord, Bedford Cord, etc.; plain and fancy styles; all sizes.

$30 SUITS $12.48 — Matelasse, Wool Serge, Bedford Cords, Worsteds, etc.; many new styles; sizes 14 to 46.

$10 DRESSES $4.75 — All-Silk Messaline and Charmeuse; sunshine pleated and plain styles; draped and plain skirts.

$15 COATS $7.89 — Zibeline, Chinchilla, Fancy Mixtures; new and enticing models; 3-4 length; all shades and sizes.

$15 DRESSES $7.48 — Finest Silk Poplin, Charmeuse, Messaline, All-Wool Serge, Bedford Cords and Wool Crepes.

$40.00 SUITS $14.95 — Finest imported fabrics, the most beautiful styles; all sizes.

$20.00 SUITS $10.75 — Various stylish all-wool materials; superb styles; all sizes.

$25 Plush Coats 12.90 — Genuine Seal Plush, lined with a guaranteed satin that'll wear like iron. Large shawl collar, deep turned cuffs; an extra big bargain. Every woman should take advantage of it.

$40 Plush Coats 21.50 — The "Top notch" in Plush Coats; genuine Sealette Plush; rich black; Skinner satin lined; a bargain that you will never again meet. All sizes.

$4.00 MUFFS $1.59 — High grade French Coney, in black only; pillow shape.

$3.50 SKIRTS $1.78 — Large black and white check; all-wool, snappy style; all the sizes.

A Mighty Coupon! It's Good For ALL of These Items

Clip It NOW!

7c PRINT CALICO — Light and dark colors heavy quality 4½c

12½c BLEACHED TOWELING — Heavy Linen Crash, 18 inches wide 8½c

$4.50 HEAVY BLANKETS — Pure wool nap; double bed size; neat pink check effect $2.69

$3.00 THICK COMFORTS — Pure white cotton filling; sanitary, warm and serviceable $1.79

15c PILLOW CASES — Splendid quality muslin, hem ends, regular size; snow white 9c

$1.00 BIG BLANKETS — Wool finish cotton, gray and tan; big bargain at 66c

$1.50 BED BLANKETS — Thick, soft, warm Bed Blankets; tan, gray and white 89c

$1.25 HEAVY COMFORTS — Cotton filled; fancy cover; full size, at 72c

10c OUTING FLANNEL — Heavy Outing Flannel; brown gray and light colors 7½c

Bargain Basem't

25c DAMASK TOWELS — Extra large size; ready for use 13c

8c TWILL TOWELING — Linen finish; very absorbent; 18 inches wide 4½c

39c TABLE DAMASK — 64 inches wide; heavy; beautiful designs 27c

50c FEATHER PILLOWS — Ticking cover; size 24x18 inches; soft and thick 29c

50c MUSLIN SHEET — Full size; hemmed ends; ready for use 29c

15c EXTRA HEAVY MUSLIN — The famous Fruit of the Loom brand; per yard 8½c

$2.50 BISSEL'S SWEEPERS — Does the work; Mahogany Finish $1.68

7c HEAVY OUTING — Comes in light and dark, check and striped; per yard 4c

10 YARDS DRAPER CLOTH — Extra heavy; one bolt to customer, regular $1.25 value 83c

Child's $3.00 Coats — Corduroy, Astrakhan, etc. Black, navy, brown and red; neat child-like styles; sizes 2 to 6 years $1.47

Children's $7.00 Coats — All Wool Chinchilla, in navy only; with gray collars, cuffs and belts; sizes 6 to 14 years $3.65

$12.00 Striped Coney Set — Scarf and Muff; the newest thing out; large pillow muff, two-skin animal scarf set at $4.75

Men's $3.00 Wool Pants — Serge and New Mixtures; are made in the new peg top style and come in all sizes, at $1.68

65c Knit Petticoats — For Women. High-grade knit fabric; warm and serviceable; gray, blue, with stripes; all sizes 33c

50c Flannelette Gowns — For Children, in neat striped patterns; soft and very comfortable; all sizes 27c

75c New Lingerie Waists — Of splendid quality Lawn; lace and embroidery trimmed; neatly designed styles; all sizes 29c

We reserve rights to limit amounts of every purchase; this is done to prevent dealers from buying lots at a time.

Sold from 9 to 12 Only to grown folks

This Coupon — Is Good for as Many of These Items as You Want.

25c Whisk Broom, double served; wear long time 14c

5c Skin Soaps, various kinds, all 5s brands; bar 2-2c

Colgate's Dental Cream in metal tubes, at 16c

Colgate's 25c Dental Cream very effective, with coupon 16c

$1.00 Couch Covers, heavy tapestry, large size, at 59c

$2.25 Portieres, Marseilles tapestry, assorted colors 99c

$1.25 Fl'c'd Union Suits — For men; plush back; thick, pleasant to the skin and tailored to give comfort; warm and wear long; all sizes 73c

$1.25 Flannel Shirts — For men; heavy and serviceable; part wool; tailored roomy; long and correct; blue and gray colors and all sizes 68c

Sample Line of Women's and Misses' Stylish SHOES UP TO $5.00 VALUES 1.93 — Patent and Gun Metal, Cloth Tops and Tan Russia; Button and lace; samples of well-known makers; all sizes.

MEN'S $2.50 SHOES — Tough, dressy looking Box Calf; heavy and serviceable; all sizes $1.69

MISSES' $2.50 SHOES — Patent Colt, Gun Metal and Tan Russia; othopedic lasts; all sizes $1.89

This one and Is good for any Shoe Item.

Child's SHOES UP TO $1.50 VALUES 77c — Gun Metal Leather of quality, that'll resist wear; wide lasts, that allow proper growth of children's feet; sturdy built; sizes 5 to 11.

BOYS' $2.50 STURDY SHOES — Box Calf and Gun Metal; wear like iron; button and lace; all sizes $1.89

CHILDREN'S $2.00 SHOES — Tan and black; wide lasts; all sizes $1.39

25c Fine Kitchen Aprons — Elegant Check Percale; fast colors and blue; well made and cut right 17c

50c Sleeping Garments — For Children; warm, soft Flannelette; tailored neatly and cut correct, thus assuring comfort; all sizes, at 28c

Sold from 9 to 12 Only to grown folks

This Coupon — Is Good for as Many of These Items as You Want.

3c Toilet Paper, large roll; 5 to customer; per roll 1c

25c Window Shades, 6 ft. x 36 in., dark green; 1 limit 14c

Colgate's 15c Talcum Powder, Boris, Antiseptic; one to customer 9c

Coates' 5c Thread, all numbers, black and white 2 1-2c

Two Papers of Pins, 200 pins to package; 2 packages for 1c

Paper of Hooks and Eyes, 5c value; all sizes 2 1-2c

Boys' 75c Wool Pants — All-wool Cheviots, Worsteds, etc.; knicker style; neat patterns; well tailored; all sizes; at 42c

Boys' $7 Wool O'rcoats — Neat, new manly styles; All-Wool Kersey Mixtures, etc.; neat styles and all sizes, at $4.49

Men's $1.50 Fur Caps — High-grade Sheared Coney, satin lined; have turn-down ear protectors and peaks; all sizes 97c

Men's $1.50 Sweaters — Heavy; part wool; very warm and perfect fitting; in gray, brown and red, and in all the sizes 87c

$1 Flannelette Gowns — For men; soft and warm; comfortable and durable; white and neat striped effects, all sizes 68c

$5 All-Wool Skirts — All-Wool Serges, Whipcords, Bedford Cord, etc.; black, navy and brown; pleated, plain and slit; all sizes $2.87

THE HOUSE OF A THOUSAND BARGAINS — WE DO BIG THINGS EVERY DAY

IN THE CHURCHES

DR. P. POWELL WILL SPEAK.

Services at the Wayne Street M. E. Church in Behalf of Holy Grail.

Dr. Perry Powell, of Indianapolis, and known to some people as a worker in the Holy Grail society movement, was due to arrive in the city this evening at 5 o'clock and will deliver an address at the Wayne street M. E. church this evening at 8 o'clock. His purpose in coming to Fort Wayne is to arouse interest in the Holy Grail movement as there are a large number of these societies over the world and has a membership of over 50,000.

According to plans Dr. Powell will speak tomorrow night at the Wayne Street M. E. church and Friday evening at the St. Paul's M. E. church. He will conduct services Sunday morning and afternoon at the Wayne Street M. E. church and will organize the society Sunday evening.

Dr. Powell is bringing with him the complete initiation outfit and a large number of caps and robes which are also used in the ceremonies.

The following officers have been chosen to take charge in organizing the Wayne Castle of the Holy Grail:

Knight Arthur, Gordon Eby; Knight Commander, Raymond Diffendorfer; Prelate, John Banks; Siege Perilous, Frank Havice; Knight of the Scroll, Paul Hunt; Knight of the Purse, Gordon Witt; Knight Herald, Frank Miller; and Merlin, who acts as superintendent of the boys in church work, Bert McMillen.

CHANGE THE PROGRAM.

The services for Thursday and Friday evenings at the Grace Reformed church have been changed. The parents and children's service to have been held on Friday evening will be held on Thursday and the missionary service on Thursday has been changed to Friday. The regular services as announced will be held this evening.

* * *

News of the Churches.

The Kekionga Aid society of L. A. to O. R. C. will be entertained at the home of Mrs. Welch, 2727 Oliver street, Thursday afternoon. Mrs. Miller and Mrs. Ebert will assist the hostess.

Mrs. Keeran, of 901 Columbia avenue, will entertain the Ladies' Aid of the West Jefferson Street Church of Christ at her home Thursday afternoon. The members of division 7 will be the guests of honor.

Mrs. Elizabeth Miller will entertain the Ladies' Sewing society of the St. John Lutheran church at the school hall Thursday afternoon.

The Sewing society of the Trinity Lutheran church will meet tomorrow afternoon at the home of Mrs. William Baade, on Third street.

The Lutheran society of the Grace Lutheran church will hold its annual meeting and election of officers this evening.

The Ladies' Jewish Aid society will give a benefit dance at I. O. O. F. hall Wednesday evening, January 14th.

The Women's Foreign Missionary Society of the First M. E. church will meet Thursday afternoon with Mrs. D. C. Storer, 2823 South Hanna street. Mrs. Deahl, Mrs. Knapp, Mrs. Fels and Mrs. Schenlke will assist the hostess.

Mrs. D. J. Roberts, 1116 Walton avenue, will entertain the Ladies' Aid society of the Westminster Presbyterian church Thursday afternoon.

The Ladies' Aid society of the First Evangelical church will hold its regular monthly business meeting tomorrow afternoon at the home of Mrs. C. Hettler, 222 East DeWald street.

Prayer meeting for all the women of the Grace Reformed church will be held Thursday afternoon at 2 o'clock. At 3 p. m. the Ladies' Aid society will hold a business meeting.

Mrs. G. G. Winning, assisted by A. W. Feeley, will entertain the Woman's Home Missionary society of the Trinity M. E. church Thursday afternoon at her home at 828 West Fourth street.

* * *

Install New Officers.

The installation of officers for the Rosary society of Staint Andrews' Catholic church took place last Sunday afternoon with appropriate ceremonies. The newly installed officers are as follows: President, Mrs. A. J. Bobay; vice president, Mrs. J. Hagerman; secretary, Mrs. J. Sarrazin, and treasurer, Mrs. P. Seiler.

* * *

Will Speak Tonight.

Tonight at 8 o'clock Miss Howe, a missionary from Japan of twenty years' experience, will speak at the Plymouth Congregational church. The public is invited.

Daniel Frohman presents James O'Neill in "Count of Monte Cristo" today. Jefferson of course!

The Fort Wayne Medical society held its first meeting of the new year at the assembly room of the court house yesterday evening. Drs. M. F. Porter, E. Van Swerlingen and R. M. Bolman read some interesting papers.

ROYAL NEIGHBORS ACTIVE.

Have Largest Class of New Members Ever Organized in State.

Under the direction of Special Deputy Ella Rexwinkel, of Terre Haute, the Royal Neighbors of this city are engaged in a campaign for new members, and it is said that the class now being organized will be the largest ever adopted at one time in the history of the state. Mrs. Rexwinkel is being assisted by Deputies Sarah Miller and Amelia Drnhett.

Plans are being made now to hold an all day meeting within the near future. The session will consist of a school of instruction during the day and a class initiation at night. Myra E. Enright, of Kansas City, supreme oracle of the order, and a number of other supreme officials will attend the meeting.

Society

At an auction bridge party of much daintiness and beauty of arrangement this afternoon Miss Edith Nickell, daughter of Mr. and Mrs. A. J. Nickell, of Lake avenue, announced her engagement to George Bailhe, the widely known pianist and director of the European School of Music. Miss Nickell invited about eighteen of her nearest girlhood friends and they played bridge with fragrant and lovely red roses about them until time for the supper, which was served on small tables. Just as the guests were ready to partake of the tempting food placed before them, the door bell rang and there arrived a visitor, a rival for Cupid, in the tiny person of Norman Richard, two and a half years old. A veritable cupid, too, was Master Norman, as in pink tights, with gilded wings and with a bow and quiver of gilded arrows, he shyly passed among the guests and handed each one an arrow. To the point of the arrow was a small envelop and the enclosed card gave the names of Miss Nickell and Mr. Bailhe and the world, June. Congratulations of the heartiest were showered on Miss Nickell, whose sweet manner and womanly charms make her sincerely admired and much of a favorite with those who know her. Miss Louise Tyger and Miss Edith Brewer were young girls who assisted in serving refreshments. Miss Nickell is one of the prominent soprano singers of the city. She was graduated in vocal work from the Boston Conservatory of Music, in Boston, Mass., and spent some time after that in New York studying. Her voice is beautiful in quality and she is a serious student, besides being naturally very musical. Mr. Bailhe came to Fort Wayne about three years ago to take charge of the European School of Music, the representative school of music in northern Indiana. He is known as one of the most brilliant pianists of the middle west and both as a teacher and as a member and the head of the Bailhe Trio, is recognized all through this part of the country as a musician of deep scholarship and fine attainments. Mr. Bailhe received his musical education in Paris, France, where he was graduated from Paris conservatory. He studied several years, too, with Moritz Moszkowski, the world famed pianist and composer.

* * *

Mrs. Frank Kroeff gave a luncheon-bridge this afternoon at her home in West Wayne street, as a compliment to the married ladies who assisted at the reception given at the Niezer home yesterday afternoon. Covers were laid for ten. The table decorations were pink roses and smilax.

* * *

Visiting ladies who are here with their husbands attending the annual meeting of the Pacemakers' club of the Bowser manufactory, were guests this noon at a luncheon given by Mrs. S. S. Bechtel and Mrs. A. Z. Polhamus at the Bechtel home. Roses formed a beautiful floral decoration.

* * *

Mrs. Albert S. Bowser gave a beautiful reception this afternoon at her home in Hoagland avenue, thus honoring the wives of the visiting salesmen and those of the Fort Wayne salesmen for the Bowser manufactory. Receiving with Mrs. Bowser were Mrs. H. J. Grosvenor and Mrs. L. F. Johnson, both of whom assisted in giving the reception, which was attended by about sixty women. The rooms were very pretty with their holiday decoration, but the dining room was done in pink roses and the table was handsomely laid. Assisting in serving refreshments were Mrs. C. A. Dunkelberg, Mrs. A. Z. Polhamus, Mrs. S. B. Bechtel, Miss Verne Bowser. Music was a part of the entertainment and the reception was the largest affair given in honor of the visiting ladies.

* * *

Miss Dorothy Skilling and Dr. J. E. McOscar are entertaining Miss Skilling's father, James R. Skilling, of Garrett.

Mrs. S. Straus, of Ligonier, is visiting Mr. and Mrs. Julius Nathan.

Miss Persis Bond, of Fairfield avenue, left today for New Milford, Conn., where she is attending Ingleside school.

Mrs. H. W. Kerr will entertain the Autumn ladies at her home in West Creighton avenue tomorrow afternoon.

Mrs. B. P. McHugh, of Masterson avenue, has returned from a visit in Kalamazoo, Mich.

Captain and Mrs. Isaac d'Isay return today from a holiday visit in Cincinnati.

Dr. and Mrs. A. H. Heim, of Hoagland avenue, have returned from a trip to Florida.

Mrs. Allen Dorr, of St. Joe boulevard, has as her guests Dr. Edith Stanford, of Charlotte, N. C., and Mrs. Cecelia Slagle, of Grand Rapids, Mich.

The Hebrew Benevolent association will meet tomorrow afternoon at 3 o'clock in the vestry rooms of the synagogue for sewing and other business.

Mrs. O. L. Wilmot, who has been visiting Mrs. John Evans for a few weeks, expects to leave tomorrow for her home in Lawrence, Kan.

Mrs. Oscar Fox and daughter went to Chicago today for a visit of several weeks with her mother. Later in the winter Mr. and Mrs. Fox will take a trip to Panama.

Mr. and Mrs. George W. Pixley left today for Lakeland, Fla., to remain at their winter home for several months. Miss Louise Pixley will remain here during the absence of her parents.

Miss Marjorie Mahurin, who came home from Downer college, Milwaukee, Wis., to spend the holidays with Mr. and Mrs. M. S. Mahurin, returned early in the week to her lessons.

Miss Lucy Bash, who is pursuing her vocal studies in New York city, and who came home for the holidays with her parents, Mr. and Mrs. C. S. Bash, has returned east.

Miss Hortense Grimme, of Fairfield avenue, gave a pretty dancing party on Monday evening in honor of her guest, Miss Vera Unverferth, of Dayton, Ohio. Sixty young people participated and enjoyed the music for dancing and refreshment provided.

Mrs. John Schwartz, of Arcadia court, is entertaining her mother and sister, Mrs. Harris and Miss Florence Harris, of Indianapolis. Yesterday afternoon at 1 o'clock Mrs. Edward Miller, of Oak knoll, gave a luncheon in honor of the visitors. Covers were laid for ten.

At a meeting of the Lakeside Aid society held yesterday afternoon with Mrs. Haines, of Rivermet avenue, Mrs. Haines was elected president for the coming year; Mrs. Noah Sterling, vice president; Mrs. Mattie Current, secretary, and Mrs. Peter Henkenius, treasurer. The next meeting will be held with Mrs. Sich early in February.

Miss Agnes Coppock has issued invitations to a party on Saturday afternoon in honor of Miss Martha Lukens, of Brewster, N. Y., who is visiting friends here for several weeks. On Monday evening Miss Emily Wright Hood invited a few family and personal friends of Miss Lukens to enjoy music and other informal pleasures at her home in West Wayne street. The Misses Cutting, who were at home from an eastern school for the holidays, were guests at the same affair.

* * *

Nebraska P.-T. Club.

The regular meeting of the parent-teacher club of the Nebraska school will be held on Friday afternoon at 3 o'clock. Prof. Study and Miss Wilber, principal of the Normal school will give short talks of interest. The pupils of the 7AB classes will sing. All parents of the district are urged to be present.

* * *

Woman's League Lecture.

The next lecture of the course by Prof. Powys given under the auspices of the Woman's league, will be heard tonight in Westminster church. The "Geniuses of Russia, Tolstoi and Turgenieff" will be the subject.

Majestic Theatre
Two Days Starting Saturday
Matinees Each Day.
Wm. A. Brady, Ltd., Presents
BOUGHT AND PAID FOR
Prices—Matinees, 25, 35, 50, 75, $1.00
Nights, 25, 50, 75, $1.00, $1.50.

Majestic Theatre
THURSDAY EVENING ONLY
A Grand Revival of the Great Cartoon Success,
"HAPPY HOOLIGAN"
With "Gloomy Gus" and the "Hooligan Kids."
Prices.....15c, 25c, 35c, 50c, 75c.

EMPRESS Tonight
Continuous 7:30 to 9
Best Show of the Season.

10, 15, 25 TEMPLE Tomorrow 10, 15, 25
Another Big City Show
HARRY RICHARDS AND BESSIE KYLE
In "A Regular Club Fellow."
5 Other Keith and Orpheum Features

The Paris School of French
Lincoln Life Building
FRENCH AND SPANISH
Conversational Method
Taught by Prof. C. Michelon.
German, Italian and Esperanto
By Qualified Instructors.

AT THE MAJESTIC.

"Happy Hooligan" Here Tomorrow Evening.

The hit of the century, which has survived hundreds of so-called musical comedies, "Happy Hooligan," is to be revived at the Majestic tomorrow evening. This season the piece, which has been witnessed in its several different guises by upwards of a million people during the past ten years, is to have an entirely new book and music. All the salient features of the original have been retained, however. Once more we will be able to follow the humorous adventures of the "Hooligan Kiddies," brother "Gloomy Gus," he of the unsatiatable appetite, "Happy" and all the rest of the ill fated family. Fifty clever and talented people have been employed and will, no doubt, do ample justice to the material supplied.

* * *

"Bought and Paid For" Comes on Saturday.

The local lovers of things dramatic will soon have an opportunity of again gratifying their desire at the Majestic Saturday matinee and night when William A. Brady's remarkable offering, "Bought and Paid For," George Broadhurst's latest triumph, makes its appearance in this city. "Bought and Paid For" has made a most unprecedented hit at Mr. Brady's famous playhouse in New York, where it has been delighting large and appreciative audiences for the past two years. The play is assured of patronage for the next few years as it is based on the fundamental elements of human nature. It is true to life, telling an extremely probable story of domestic trouble. The dialogue is natural and the situations are real, appealing to emotions that are universal. The reviewers of the daily press, and the leading critics of the country, have paid glowing tribute to Mr. Broadhurst for his play, and to Mr. Brady for his production in every city the play has been presented.

General Manager S. W. Greenland, of the Fort Wayne and Northern Indiana Traction company, left this morning on a business trip to Chicago.

ENGAGEMENT OF WELL KNOWN SOPRANO IS ANNOUNCED.

MISS EDITH NICKEL.

AT THE EMPRESS

Here is a real puzzle for you. Two of Fort Wayne's prominent young society people have agreed to demonstrate to the public that the newer forms of dancing, namely, the "Tango" (correctly pronounced Tahngo), and the "Hesitation Waltz" are as proper as any of the old dances our ancestors indulged in. Both are devotees of the new styles of dancing, and they have undertaken this public presentation of correct ballroom dances now in vogue merely to demonstrate to their critics the injustice of the criticism. They are to make their first appearance at the Empress theater Thursday afternoon and will appear at every performance during the remainder of the week.

They exacted but one stipulation in the agreement, that being that their identity should not be revealed. Masks will be worn by the dancers and their features concealed to such an extent that it will be next to impossible to recognize them.

This air of mystery will add to the novelty of this unique undertaking and will cause much speculation. Both are young Fort Wayne people, prominent in social affairs, and this determination to convince the skeptical that the "tango" when properly danced is really a graceful and altogether proper dance has been discussed for some time by members of a younger social set. The two young people who are to act as martys to the cause of advanced forms of dancing are particularly well qualified to undertake the task.

The dances that will be given by these young people are in no sense stage dances, but those in vogue in the ballrooms. The numerous stage versions of the tango that have been given here during the past in no way resemble, it is said, the correct ballroom movements.

Mr. and Mrs. Vernon Castle, Maurice and Walton, skilled tangoists, have been doing in Chicago and New York exactly what this couple of hidden identity will undertake to do at the Empress starting Thursday afternoon. Society in the cities is tango mad, and largely for the reason that those inclined to criticise it before seeing it danced do not do so afterward.

AT THE TEMPLE

Six big Keith and Orpheum acts headed by Richards and Kyle, two of vaudeville's cleverest performers, in "A Regular Club Fellow," open tomorrow afternoon at the Temple theater. "A Regular Club Fellow" is a little skit full of witty sayings, fine dancing and good songs and is sure to be a big hit during the last three days of the week. The Four Valdares, clever cycling comedians, who have appeared in all the principal cities of the world, is another headline act. These four people are among the greatest cycling artists in the world and come here at an enormous expense. Clara Williams and Company in a comedy sketch, "The Substitute Empire," is another big circuit act. This sketch was written by Junie McCree and Eddie Clark, two of the best vaudeville sketch authors in this country, and when handled by a clever company like that assisting Miss Williams, it is sure to be a success. Mystery and novelty is a great combination and that is what you get in the act presented by the Two Bremens and called "The Imp's Playground." Jule Bernard and Florence Searth come here from the east with their dandy singing and talking offering. Phil LaToska, the talkative juggler, completes the bill with the same offering that has been the cause of his great success over the entire Orpheum circuit.

DECATUR NEWS.

Decatur, Ind., Jan. 7. Mesdames U. Deininger, Carrie Ehinger and E. X. Ehinger have issued invitations for a card party for tomorrow afternoon at the Knights of Columbus hall.

Miss Letta Lang has returned from Madison and Cincinnati, O., where she visited with relatives.

Eastern Star Chapter will have its installation of officers and a banquet Friday evening. Mrs. Mary Tyndall will be installing officer.

George Krick and family are moving into their new brick house in the Fullenkamp addition on Line street.

John R. Peoples and granddaughter returned today to Ayr, N. D. They were called here three weeks ago by the death of his daughter, Eva. Mrs. S. E. Brown, another daughter, accompanied them.

Joe Colchin returned to Elkhart after a holiday visit with his mother, Mrs. Julia Colchin.

Mrs. Roy Mustard, of Ada, Ohio, is the guest of Mrs. John Potter.

Mrs. C. V. Connell accompanied her daughter, Marie, to St. Mary's college, at Monroe, Mich., today, where Marie is a student.

Mrs. L. L. Baumgartner will entertain the Evangelical ladies' Aid society Thursday evening at a picnic supper.

Frank Kleinhenz returned to Fort Wayne after a visit with his mother, Mrs. Mary Kleinhenz, during holiday week.

Ben Elzey and son, Thurman, returned from a visit with the Albert Entzminger family in Warren, Ohio. Mr. Elzey is local Wells Fargo Express agent.

Mrs. Sevilla Clay went to Fort Wayne for a visit with her grandson.

John Koenig, of St. Mary's, Ohio, was here yesterday to attend the funeral of Arthur Dirkson, son of Charles Dirkson.

Miss Minnie Orvis visited in Fort Wayne a few days.

Barney Meibers, a veteran resident of the city, is recovering from a severe attack of heart trouble.

The Euterpean club will meet Thursday evening with Mrs. Gene Runyon.

Mrs. Rummel returned to Convoy, O., after a week's stay with her mother, Mrs. Hannah Barkley at the home of her son, Henry Barkley. Mrs. Hannah Barkley is seriously ill and has been bedfast for several months.

The Misses Irene and Margaret Gerard have returned from a delightful visit in Fort Wayne and Sheldon.

Mrs. A. M. Anker and daughter, Veronica, have returned from Danville, Ill., where they were guests at a home party at the Charles Anker home.

Mrs. Joshua Parrish went to Fort Wayne for a visit with relatives.

Mrs. Henry Fuhrman fell with her 2-year-old daughter in her arms and the babe's forehead was cut, requiring the taking of two stitches.

Mrs. Steel accompanied her daughter, Mrs. Wilson Miller and children to her home in Fort Wayne where she will be Mrs. Miller's guest.

Wash Burrell has returned from Albany where he spent his holiday vacation.

Miss Lona Bittner is visiting with relatives in Monroeville.

Mr. and Mrs. George Simmers and son, Harry, are visiting with relatives at Bluffton this week.

Mrs. Nancy Lord, of Monmouth, is the guest of her daughter, Mrs. Charles Grimm in Fort Wayne.

Mrs. Eli Sprunger, of Saginaw, Mich., who has been visiting her daughter in Bluffton, came here to attend the funeral of a nephew, the child of Henry L. Sprunger, which was held this morning at the home, before going to Berne this afternoon where another service was held.

Mrs. Gene Pontius, of Fort Wayne, daughter of Mr. and Mrs. W. S. Sutton of this city, underwent an operation in Fort Wayne. Her parents and a brother, Attorney Jesse C. Sutton, were with her during the operation. She is the wife of Arthur Pontius, traveling auditor for the Northern Indiana Traction company.

A purse of fifty dollars was presented in a farewell reception for Father Froiburger, assistant to the late Father Wilkin who left yesterday for Lafayette where he will become superintendent and chaplain at the boys' orphanage.

Miss Vera Clark left today for Adrian, Mich.

GARRETT NEWS.

Garrett, Ind., Jan. 7.—John Rathwell submitted to an operation Tuesday afternoon at Sacred Heart hospital. He withstood the ordeal very well and is resting quite comfortably this morning.

Mrs. V. Cazier, who has been the guest of Mrs. John Connors for the past week, returned to her home at Albion today.

Mrs. Frank Creviston and daughter, Miss Ruth, returned today from a ten days' visit with friends in Chicago.

J. E. Jack and son, Paul, have been spending a few days in Chicago.

Mrs. Fred DeVeney and little daughter, Yvonne, are guests of Garrett friends for a few days. Mr. DeVeney was a former engineer on the B. & O., but was promoted to road foreman of engines with headquarters in Chicago.

Mrs. W. G. Smith was taken to Sacred Heart hospital today in a very critical condition.

Miss Pearl Workman entertained the "We Should Worry" club of girls at her home on Franklin street last evening.

Mrs. Mike Stack and Mrs. James Anshro returned Tuesday from a few days' visit with relatives at Millers, Ind.

Mrs. Louise Weller is reported quite ill at her home on South Peter street with an attack of the grip.

Otto Teeters is spending a week with friends in Fort Wayne.

Messrs. John Freeze and William Johnston are spending a few days at Albion.

Mrs. J. A. Rafferty was taken to Sacred Heart hospital today for medical treatment. Mrs. Rafferty has been a patient at the hospital many months in the last two years.

Mrs. H. A. Barretta is spending a few days with her daughters, the Misses Treva and Medala Barretta, who are students at St. Ursuline academy at Tiffin, Ohio.

Mrs. C. C. Hardy is spending a few days with friends in Chicago.

Miss Armelia Burns, who has been the guest of the Misses Susie and Loretta Shilli for two weeks, returned to her home in Fort Wayne Tuesday.

Mr. and Mrs. Charles Ort and little daughter returned today from a week's visit with relatives at Hartford City.

Mrs. Clyde Nedry, of Delance, O., has been the guest of Mrs. J. A. Engstrom and Mrs. George Novinger for several days.

The "Lady Eagles Pedro club" was entertained Tuesday evening at the home of Mrs. J. Durr on South Cowen street.

Ed Rowley is spending a few days in Chicago with friends.

John Laughman and wife returned Tuesday from a two weeks' visit in Pennsylvania with James Laughman and wife.

Mrs. W. E. Trainer and son, Clarence, and Miss Edna Kemp returned today from their holiday vacation spent with the former's daughter at Huntington, W. Va.

Mrs. Fred Ruggles, who has been spending several months with her son at Evansville, returned to her home in this city today.

Mrs. William Renton, who has been visiting her daughter, Mrs. Emma Wells, at Keyser, W. Va., returned to her home here today.

Carl Novinger returned to his school work at Purdue, after a two weeks' visit with his parents here.

Miss Ruth Barge, who has been very ill with tonsilitis for the past week, is reported much better today.

Thuran Cole left this morning for Chicago to resume his school work after a ten days' vacation with home folks.

CONVOY NEWS.

Convoy, Ohio, Jan. 7.—Mrs. Wm. Long spent Tuesday in Dixon with her daughter, Mrs. Earl Marshall.

Mable Britenburg returned to Delaware, Ohio, Tuesday morning to resume her school studies at the Ohio Wesleyan university.

Frankie Zentz was a Fort Wayne shopper Tuesday morning.

Mrs. Agnes Helms and her sons, Ed Ralph Raymond, and their guest, Arthur Reed, went in a bob sled to the home of Mrs. Wm. Kever and family Monday evening. A very merry time was enjoyed by all.

Mr. W. C. Roberts, of Columbus, spent Monday at the home of Mr. and Mrs. A. J. Smith and family.

Ida Dressel was a Van Wert shopper Tuesday afternoon.

L. M. Crissenberry, from near Convoy, was taken seriously ill early Sunday morning. He is resting somewhat better at this writing.

J. L. Tracey is spending a few days in Celina, Ohio, at the home of his two daughters, Mrs. Harry Feeman and Mrs. Pearl Houts.

Earl Johnson, of Fort Wayne, was a visitor at the J. L. Tracey home, west of town, Saturday and Sunday.

Miss Pearl Parker, of York township, came Tuesday to pay a short visit with her relatives, Mr. and Mrs. Elgin Petit.

Grace Sponseller, from near Dixon, spent Monday night with Rose Reynolds.

Mrs. D. W. Long was a Van Wert shopper Monday.

Mrs. Price was a Van Wert caller Monday morning.

Mr. and Mrs. Alf Krick and daughter, Mildred, spent Sunday at the home of Mr. and Mrs. John Sponseller.

Lee Wilkins was at Fort Wayne Monday night to hear the "Symphony" orchestra at the "Majestic."

The home of Mr. and Mrs. Aaron Zinn, near Convoy, was the scene of a happy company of relatives and friends Sunday, when she entertained for the pleasure of her children. Those present were Mr. and Mrs. Frank Zinn and sons, Mr. and Mrs. Will Zinn and children, Erin and Goldie; Mr. and Mrs. Clarence Zinn, Mr. and Mrs. Isaac Van Horn and family, Ethel, Elma, Delmer and Elmer; Mr. Oliver Zinn, Mr. and Mrs. Allen Gongwer and children, William and Ivan; Mr. and Mrs. Moles Zinn and son, Orlando; Mr. Ed Quinn, Mr. George Miller and Miss Ica Waller. A most delicious and bounteous chicken supper was served. All enjoyed a good time, hoping to spend many more such days with their good mother.

Sentinel Want Ads. Pay.

CLOSING OUT

Griebel's Hat Shop

Entire Line of Millinery

Read These Reductions, startling even for Millinery

All Trimmed Hats — Reduced to one-fourth and even one-half their value. These will sell quickly

These include Beavers, Felts, Velvets and Plushes at 25c to $2.95.
All $2.00 to $8.00 values. — **All Untrimmed Hats**

Flowers, Wings, Plumes and all Trimmings reduced to Fraction of Former Price.

GRIEBEL HAT SHOP
123 WEST WAYNE STREET

FOR RENT

Building at 118 W. Wayne street. Long time lease. For particulars call at Sentinel office. 2-17-tf

HOW, WHEN AND WHY TO CALL—BY BILLIE BURKE.

THE LENGTH OF A FORMAL CALL SHOULD NOT EXCEED HALF AN HOUR.

(By Billie Burke.)

There is an old Persian proverb which is translated thus: "Very few know how much they must know in order to know how little they know." There is a distinction about the person who always reveals good manners that no one can attain otherwise—he always gives the impression of "knowing."

While we all know that the basis of good manners is the exercise of golden rule, yet it is his or her little conventional mannerisms that indelibly mark the gentleman or gentlewoman.

If possible, every woman should devote one afternoon and evening to her friends. She should have a stated "day" when her friends will know she is "at home." On this day she will be "spic and span" as to both her house and herself. She can serve tea or other very light refreshments, but there should be nothing ostentatious about this kind of social life.

If you know your friend has a reception day you should try to call upon her at that time if you are indebted to her.

Who shall make the first call?

In America the older residents call upon the newcomers except in Washington, where the stranger calls first upon the residents.

First calls should be paid within a fortnight and it is very discourteous not to return a first call unless the person making it is truly objectionable. But with the first call returned one need not follow up the acquaintance unless one desires.

A woman never calls upon a man except on business at his office or place of business.

A young woman can ask a man to call upon her if she so desires and a man ask if he may call if he wishes to prolong the acquaintance.

The length of a formal call should not exceed twenty minutes or a half hour, but do not offer your hostess the slight of a too hurried call.

A delightful way for a single man to pay off his social obligations is by giving a theater party.

When entering a theater the ladies pass first.

A gentleman never leaves a lady alone duringan intermission, although it is perfectly permissible if the whole party has aisle seats going into the lobby for a short promenade between the acts.

If there is to be a supper after the play the young man giving the theater party will have arranged for a table and menu in advance.

A young woman does not go to the theater alone with a man unless the man is very well known to the family or they are engaged.

In small towns or cities chaperons are not always advisable or necessary, but in the best society of large cities a young woman should accept no theater invitation without a chaperon.

News of Our Neighbors

BIG RELIGIOUS STIR.

Van Wert to Be Center of County-Wide Movement for Men.

Van Wert, Ohio, Jan. 7.—Arrangements are being made and committees have been appointed looking forward to one of the greatest men's meetings ever held in Van Wert county.

The convention will open with a banquet, to be held in the Home Guard temple, at which time 400 men from all parts of the county are expected to be present. A good dinner, good music and some excellent speeches by men sent here from the National World-Wide Movement. Fifty cents per plate will be charged and no further mention of money will be made during the convention, which will hold a three-days' session, beginning the day following the banquet. As only 400 men can be accommodated at the banquet, and only that number of tickets will be sold, every man interested in the work should procure a ticket at once from W. B. Jones. The date has not been definitely fixed and will be announced later, but will be towards the end of the month.

TO EVEN UP AN OLD SCORE.

Adams County Man, Fined for Hunting, Gets Back at Accuser.

Decatur, Ind., Jan. 7.—The old saying, "When smitten on one cheek, turn the other," did not go down very well with Dan Runyon when he was arrested on an affidavit filed by Fred Minger, charging him with hunting on the latter's farm without a permit, and to which charge he was found guilty and fined $23.75, deciding to lay out the fine in jail. In retaliation Runyon filed an affidavit against Minger, charging him with hunting on Sunday, Sept. 44, and also hunting without a license. The parties in the case appeared before Mayor Teeple, together with various witnesses. Minger pleaded not guilty to the charge of hunting on Sunday, but the evidence in the case was strongly against him, and the court found a verdict against him, attaching a fine of $21.70. The charge of hunting without a license was dismissed. Mr. Minger stayed the docket.

FORTUNE MADE; COMES BACK.

Bluffton, Ind., Jan. 7.—Fourteen years ago Sid Allen, a young man of Van Buren, son of Mrs. Lydia Allen, went away without a word to any one, to make his fortune in the west. At last fortune smiled on him and he located in Colorado, and now owns 320 acres of fine land. A few days ago a desire to see his gray-haired mother and his boyhood home seized him and without a word to his relatives he started for Van Buren and is now greeting relatives and old friends. A very pleasant reunion and also a surprise was held at the home of Mrs. Lydia Allen recently. The children and other relatives had arrived with well-filled baskets, when the door opened and a son whom she had not seen for fourteen years entered. The old lady was almost overcome with joy and a pleasant day was spent by the relatives.

WELLS COUNTY STATISTICS.

Bluffton, Ind., Jan. 7.—According to the record of the county health officer, A. W. Brown, for the year of 1913, 214 deaths and 387 births were reported. This report shows an increase number of 172 persons in the county. Many births have not been recorded and the birth record does not stand as complete. Of the deaths 110 were male and 104 female. Of the male, 59 were aged persons, 17 were middle aged persons and 34 were infants and children. Of the female, 54 were aged, 20 were middle aged and 30 were infants and children. The oldest person to die was Amos Alspach, who was 95 years, 8 months and 10 days of age. Four deaths resulted from accident, one from suicide, one from burns and one from murder. The murder was that of Samuel Purdy.

NEWVILLE WOMAN DIES.

Newville, Ind., Jan. 7.—Mrs. Ellen Wartenbee, aged 53 years, wife of Orwin Wartenbee, is dead at her home, three miles northeast of Newville, after ten months of suffering from paralysis, during which time she was practically helpless.

This marks the third death in the Joclyn family inside a year, and removes from the community a woman who was widely known and respected.

She leaves a husband and five daughters. They are Mrs. Clara Leonhart, of Butler; Mrs. Allie Nickerson, of Little Rock, Ark., but formerly of Auburn; Virginia, Georgia and Esther, at home.

The funeral will be held from the Christian church at Newville at 2 o'clock Thursday.

UNCOVERS MUCH PROPERTY.

Huntington, Ind., Jan. 7.—Diligent work on the part of County Assessor J. B. Williams, since the township assessors turned in their reports, has resulted in the ferreting out of $145,145 of taxable property, either sequestered or omitted when the assessors made their rounds last spring. This property will be turned in on the tax lists and the property owners will be compelled to pay when they make the spring payments of taxes.

In nearly every case the owners of property who failed to list it with the township assessors have responded to Mr. Williams' call and announced their intention of paying when the spring taxes fall due.

SEEKS DEATH BY ACID.

Warsaw, Ind., Jan. 7.—The domestic troubles of Mr. and Mrs. Mahlon Collins, well known in Warsaw, culminated when Collins, after a family quarrel, took a heavy dose of carbolic acid and glycerine, in an effort to end his life at their home near Mentone. Prompt action by Dr. Yocum, of Mentone, probably saved the life of Collins, who, on Tuesday, was reported as being on a fair way to recovery, although all danger was not then past. The couple live on the farm owned by Mrs. Fred Tinkey and, continued there, the turmoil with which their married life has been filled.

NO CLUE TO BIPPUS ROBBERS.

Huntington, Ind. Jan. 7.—Recent investigation in the Bippus postoffice robbery by federal authorities brings developments which reveal the Warren township robbery of the holiday season as one of the deepest mysteries of criminal activities ever known in Huntington county and surrounding territory. Save for the fact that three yeggmen who have robbed a number of postoffices in the northwestern portion of Ohio are suspected of being guilty of the Bippus burglary, no clues as to the identity of the criminals are entertained by officials. Postoffice Inspector W. B. Piatt, with headquarters in Fort Wayne, stated: "We have absolutely no clues, but are not ready to give up."

RETIRES AFTER 22 YEARS.

Huntington, Ind., Jan. 7.—The retirement of H. H. Wagoner as city civil engineer marks the retirement from public life of a man who has done much in the improvement work that has built Huntington to a modern city. Henry Wagoner first became city civil engineer May 16, 1891.

WANTS A CITY LOCK-UP.

Bluffton, Ind., Jan. 7.—Ex-Sheriff Freem Carlisle is an advocate of the maintainance of the lock-up by the city, and in support of his belief he gives the figures on the prisoners admitted to the jail during the terms of the last three sheriffs, all of equal length. During Robert Johnston's term there were 1,060 in the jail; during W. A. Lipkey's term there were 1,463, and during Mr. Carlisle's term there were but 361. Mr. Carlisle contends that the use of the "pogie" was a great saving to the county in "in and out" fees.

$100 Reward, $100

The readers of this paper will be pleased to learn that there is at least one dreaded disease that science has been able to cure in all its stages, and that is Catarrh. Hall's Catarrh Cure is the only positive cure now known to the medical fraternity. Catarrh being a constitutional disease, requires a constitutional treatment. Hall's Catarrh Cure is taken internally, acting directly upon the blood and mucous surfaces of the system, thereby destroying the foundation of the disease, and giving the patient strength by building up the constitution and assisting nature in doing its work. The proprietors have so much faith in its curative powers that they offer One Hundred Dollars for any case that it fails to cure. Send for list of testimonials.

Address F. J. CHENEY & CO., Toledo, O.
Sold by all Druggists, 75c.
Take Hall's Family Pills for constipation.

FIRE DEPARTMENT NAMED.

Bluffton, Ind., Jan. 7.—The first act of the new administration was the passage of an ordinance legalizing the organization of a new volunteer fire department of fourteen men. The old company resigned a few weeks ago because of dissatisfaction over the appointment of Lem Stout as chief of the fire department. The new firemen are as follows: Lew Stout, chief; Ralph Davis, driver; Tom Kerfoot, Frank Clark, Arla Hammons, Carl Clemmer, Fred Russel, George Patterson, Howard Stout, Earl Huffman, George Albright, Floyd Robinson, George Sechler and Jacob Masterson.

NEW OFFICE IS FILLED.

Decatur, Ind., Jan. 7.—When the board of county commissioners convened the first matter taken up was the resignation of James A. Hendricks, the member from the Second district, and the appointment of William Reppert to succeed him in the office. Following the resignation, Mr. Hendricks filed his application for the appointment to the position of county highway superintendent and was named for the position.

SUFFERS FROM HEART FAILURE.

Decatur, Ind., Jan. 7.—While at the breakfast table at his home on West Monroe street this morning, Barney Meibers, aged 75, a pioneer of the county and one of the oldest and best known men of the city, was suddenly stricken with heart failure and fell to the floor from his chair. He was picked up by members of the family and a physician was hurriedly called, who reached the home a few minutes later and gave the sick man restoratives that soon improved his condition and removed him from immediate danger.

HUNTINGTON NEWSPAPER CHANGE

Huntington, Ind., Jan. 7.—Walter H. Ball, with Albert E. Andrews and U. S. Lesh, has bought the stock in the Herald formerly owned by James F. Bippus, and beginning yesterday the three, with John G. Price, are the publishers of the Herald, and conductors of the Herald's business. The company will be reorganized and recapitalized. Mr. Ball will continue in charge of the affairs of the paper, with Albert E. Andrews as editor. Mr. Ball and Mr. Andrews formerly were associated together on the Marion (Ind.) News-Tribune, now the Leader-Tribune.

FAIL TO CHOOSE OFFICIAL.

Hartford City, Ind., Jan. 7.—After caucusing many hours and failing to agree upon any one of the fourteen candidates for appointment as county road superintendent the commissioners late Monday afternoon adjourned until Wednesday when another attempt will be made to fill the position, created by the last legislature.

Other business disposed of by the board was the declaration of a vacancy in the office of drainage commissioner and the appointment of James T. Trant for two years and the appointment of Dr. Samuel Hollis as health commissioner.

Prices Drop With Awful THUD!

Greatest January Clearance Sale Starts Tomorrow
All Surplus Clothing, Hats, Furnishings Must Go Now
Big Saving on Regular Lines All New This Season

CONSIDER the fact that everything in this youngest clothes store of Fort Wayne was new and fresh only three months ago and you will see why this clearance is vastly different from the ordinary "clothing sale." This is not a sale of odds and ends; nor of carried-over goods that are one, three or maybe five years old; nor a sale of jobs or goods bought for sale purposes.

We offer you now the same goods as when we opened this "live" store three months ago—the same styles, qualities, values—every article with our absolute guarantee back of it. Now you get these goods at a fraction of their worth, simply because it's our fixed policy to sell everything in season and never carry goods over from one season to another. So come now—at once—get twice as much for your money as elsewhere.

Sale Kuppenheimer Suits and Overcoats

These are the same famous clothes we've been telling you about all season. They are so well tailored, so stylish, so durable, that they must bring at least $20 in regular season. Not a suit we show but what is worth that much.

Now you can buy these wonderful clothes at less than $15, and get more real value than your money will get in any other make, at any price. We've every good style in both suits and overcoats.

Splendid $15 Suits and Overcoats . . . $10.62

$18 and $20 Suits and Overcoats . . . $14.62

$22 and $25 Suits and Overcoats . . . $18.62

$28 and $30 Suits and Overcoats . . . $22.62

Men's $2.00 Trousers.....$1.72
Men's $2.50 Trousers.....$2.12
Men's $3.00 Trousers.....$2.52
Men's $3.50 Trousers.....$2.92
Men's $4.00 Trousers.....$3.42
Men's $5.00 Trousers.....$4.12

Men's Caps, Hats, Gloves

$ .50 Caps	$ .42
1.00 Caps	.82
1.50 Caps	1.12
2.00 Caps	1.42
$ 2.50 Fur Caps	$1.62
3.00 Fur Caps	1.92
4.00 Fur Caps	2.42
5.00 Fur Caps	3.22
7.50 Fur Caps	5.42
10.00 Fur Caps	6.42
$2.00 Hats	$1.62
3.00 Hats	2.42
3.50 Hats	2.82
4.00 Hats	3.22
5.00 Hats	3.92
$ .50 Gloves	$ .42
1.00 Gloves	.82
1.50 Gloves	1.12
2.00 Gloves	1.42
2.50 Gloves	1.92
3.00 Gloves	2.42
3.50 Gloves	2.72

Clearance of Boys' Suits and Overcoats

No store ever sold better looking, betting wearing clothes for boys. This stock, like our men's, is absolutely new. Splendil Norfolk suits in neat patterns, overcoats in many styles and of every good fabric—including chinchillas.

Were $4.00, Now $2.92
Were $5.00, Now $3.92
Were $6.00, Now $4.92
Were $7.00, Now $5.42
Were $8.00, Now $6.42

50c Knee Pants...42c
75c Knee Pants...62c
1.50 Knee Pants..1.22
1.00 Knee Pants...82c

Boys' 50c Waists, Shirts, Underwear, Caps, Gloves **42c**

Men's Underw'r Drops

All cotton, part wool and all-wool two-piece and Unions, in any weight you may desire, of the well-known Cooper and Itexo makes. It's the part of wisdom to buy underwear here right now.

Was 50c, Now....42c
Was 1.00, Now...82c
Was 1.50, Now...1.22
Was 2.00, Now...1.62
Was 2.50, Now...1.92
Was 3.50, Now...2.42

Great Sale Sweaters

Our sweater stock is made up of the latest styles only. Come see these warm, handsome Jumbo knit or rope stitch garments. Colors are Oxford, maroon, navy and white.

1.50 Sweaters....1.12
2.00 Sweaters....1.42
3.00 Sweaters....2.22
5.00 Sweaters...3.72
7.50 Sweaters...5.42
10.00 Sweaters...7.42

Boys' Sweaters One-Third Off.

Shirts, Ties and Mufflers

$ .50 Shirts	$ .42
1.00 Shirts	.82
1.50 Shirts	1.22
2.00 Shirts	1.62
2.50 Shirts	1.92
$ .25 Neckwear	$ .21
.50 Neckwear	.42
1.00 Neckwear	.72
1.50 Neckwear	.92
2.00 Neckwear	1.22
2.50 Neckwear	1.92
3.00 Neckwear	1.92
3.50 Neckwear	2.42
$ .50 Mufflers	$ .42
1.50 Mufflers	.82
1.50 Mufflers	1.12
2.00 Mufflers	1.42
2.50 Mufflers	1.62
3.00 Mufflers	1.92

Special
25 Dozen
$1 Shirts
62c

BARKER-ROSE CO.

The Live Clothes Store — 714 Calhoun Street

Special
All $1.50
Winter Caps
$1.12

TAKING TIME B Y THE FORELOCK.

"Why, hilo, Umduster, you're behindhand. Don't you know Christmas is over?"

"I certainly do, Sprecklemark. I'm just doing my 1915 holiday shopping early."

A Kentucky humorist declares that for simplicity of living his people deserve the blue ribbon. Discussing the matter of breakfasts, he says: "The standard Kentucky breakfast has been from immemorial times fixed by Lexington. It is simple, manly, stimulating and above all free from ostentation: Rise at 6:30 a. m.; three cocktails; a chew of tobacco; coffee."

The Italian ministry of education will spend $15,440,000 for new public school buildings in the next four years.

ABSTRACTS OF TITLE
Made By
The Allen County Abstract Co.,
Are Reliable.
We Guarantee All Our Work
725 Court Street.

ÆTNA
Life Insurance.
C. W. Orr, Agent.
132 E. Berry St.

KEITHER
TRADE MARK
Ft. Wayne Trunk and Leather Co.,
924 CALHOUN ST.
Phone 2960.
Trunks and Leather Goods Made to Order and Repaired.

BIG REDUCTION SALE
ON SUITS AND OVERCOATS
NOW GOING ON.
BUCKEYE HAT AND CLOTHING CO.,
819 Calhoun Street

Try Sentinel Want Ads.
Sentinel Want Ads. Pay.

SPORTING PAGE

CATCHER WORKED WITHOUT A SIGN

Spear Knew How to Keep from Being the "Fall Guy."

SYSTEM WAS FINE

Chicago, Jan. 7.—Joe Cantillon, Minneapolis manager, was here the other day on some baseball business, and between times he unburdened himself of a few stories. Talking about alibis among ball players, Joe said the one that always got him was the backstop's excuse when he pulled a passed ball, was that the pitcher crossed him.

"I had a catcher once who caught for the balance of a season, nearly three months, without giving a sign," said Joe. "That was Kid Speer. It was back in 1903, when I was manager at Milwaukee. We were going pretty tough and had big Archie Stimmel pitching for us.

"Toledo had a player called Red Owens. His first time up he made a hit which scored two runs. The players' bench was close to the plate at Armory park and I called to Speer, 'What did you call for, kid?'

"'A high fast one outside,' said Speer.

"He was right, but I was sore, and said, 'Great Scott! trying to throw the game? I could see him getting red around the neck as he crouched down for the next play. Next time Owens came up he hit a long double. It scored two more runs.

"'What'd you sign for then?' I roared.

"'A wide curve,' bawled Speer, as he set his teeth.

"'Well, what'd you expect? Any rube would know more than that,' I said.

"Speer grabbed his cap and threw it on the ground. 'Any time any one makes a hit I'm the fall guy. I'm through with this signing business.'

"Speer settled behind the bat to receive the ball delivered to the next batsman and I could see big Stimmel stretching his neck trying to get the sign.

"'Well, what is it?' yelled Stimmel.

"'Pitch,' came back from Speer.

"'I can't see the sign,' remonstrated Stimmel.

"'Pitch,' yelled Speer; 'there ain't no sign, and there wasn't any that day or any other day during the season.'"

Dr. H. L. Williams, coach of the University of Minnesota football team, is club physician for the Millers. On one occasion Otis Clymer hurt his leg and Manager Joe sent him to Williams to get fixed up. When Clymer returned, Cantillon asked:

"Well, what did he say?"

"He told me to take a complete rest for two weeks and then get back into condition gradually," said Clymer.

"Well, you go to another doctor," said Cantillon. "You find some sawbones that'll tell you you're all right in three days. We got too many cripples now."

Of course Williams, who has a large practice in Minneapolis and takes his profession seriously, heard of the incident and fairly steamed out to the park, demanding to know what Cantillon meant by countermanding his orders, which, by the way, had been obeyed.

"You're all right, doctor," said the irrepressible manager, "but you remind me of a club physician we had in Washington. Any time any one had a toothache he put them in bed for two weeks. Soon he filled a ward in the hospital and I didn't have nine men to go on the field."

Williams saw that Cantillon was joking but it was a long time before he was willing to accept the Clymer incident in that light.

CHAMPS DID NOT HEAD SHUT-OUTS

Cleveland and Philadelphia Each Had More to Credit.

THE TEAM RECORDS

St. Louis Jan. 7.—Pennant winners do not always excel in all branches of the national pastime. This was shown clearly in the games of the Athletics and Giants in the shutout league during the campaign of 1913. Neither of the two clubs which will hang the pennant rag on the flagpoles at Shibe park and the Polo grounds next summer topped in this respect. In fact, Johnny McGraw's team fell below the .500 mark, while the Mackmen finished with .517, being third in the American league.

During the campaign of 1913 the Naps had the most success in this line in the Ban Johnson circuit, winning sixteen contests and being whitewashed only three times by the opposition for a percentage of .842. Had the Naps been as successful in other battles as in the shut-outs they would have won the pennant hands down. This did not happen, though, so what's the use?

In the senior body Charley Comiskey's Philles, who topped the league for a good while, only to fall behind when the hot weather came, were the leaders in the body, with seventeen wins and six defeats for a percentage of .773. The percentage of the two boxers in the "shut-out leagues" put them away ahead of the field. In the American league the Nationals were in second place while George Stalling's Braves were the runners-up in the National league.

Neither the Browns nor Cardinals had much success in the "shut-out league." The club Branch Rickey will chaperone in the Ban Johnson circuit the coming season was blanked twenty times during the 1913 season, while thirteen contests were won in which the other fellow failed to send a runner over the pay-off station. That gave the team a percentage of .231 in this line, which was a lot more than the local National leaguers.

Miller Huggins' athletes had no success in handing out shut-out defeats to the opposition. During the long campaign of 1913 the Cardinals handed out just six coats of whitewash, while the other fellows were able to administer twenty drubbings to the Britton clan without a Cardinal runner making the 360-foot circle. In this line the Cardinals lost more contests than any other club in the league.

Following is the standing of the clubs in the "shut-out league," the Nationals being next to the top notch:

American League.

Team.	Won.	Lost.	Pct.
Cleveland	16	3	.842
Washington	23	11	.676
Philadelphia	16	12	.571
Boston	12	10	.545
Chicago	13	20	.394
New York	7	22	.241
Detroit	4	14	.222

National League.

Team.	Won.	Lost.	Pct.
Philadelphia	17	5	.773
Boston	10	6	.625
Chicago	11	7	.611
Cincinnati	9	7	.563
Pittsburg	9	8	.529
New York	11	15	.423
Brooklyn	9	14	.391
Cardinals	6	20	.231

ELK LEAGUE SCORES.

TOSSILS.

Players.	1.	2.	3.
F. Madden	155	142	149
J. Linker	136	131	167
W. Walsh	145	179	124
G. Horton	118	125	145
B. Smith	130	107	158
Totals	684	684	693

HEADS.

Players.	1.	2.	3.
C. Niebergall	131		
F. Banke		176	123
H. Banke	170	138	182
F. Stabl	187	147	137
J. Cavaher	161	171	157
W. Rachel	181	157	197
Totals	820	789	806

MONTREAL IS DENIED FRANCHISE.

Chicago, Jan. 7.—Montreal is the latest city to be denied admission to the Federal league. The men in that city yesterday applied to President J. A. Gilmore for a franchise, and were told that the circuit had been completed for the coming season. Cincinnati recently was refused a franchise for the same reason.

BRUNSWICK LEAGUE SCORES.

SMACKS.

Players.	1.	2.	3.
J. Noble	110	150	147
R. Myers	168	132	167
B. Noble	119	121	139
E. Myers	136	165	118
Warren	106	150	169
Totals	737	721	770

ECLIPSE.

Players.	1.	2.	3.
Bowman	129	173	198
Troutman	159	132	142
Madden	170	111	122
Kranel Hielog	126	83	157
Thieme	199	155	145
Totals	727	654	765

Children's dancing class for beginners forms Thursday, 4:30. Trier's, Minuet. 5-3t.

HOW GUNBOAT SMITH PUT ARTHUR PELKEY OUT OF THE RUNNING FOR HEAVYWEIGHT TITLE IN THEIR BATTLE JAN. 1.

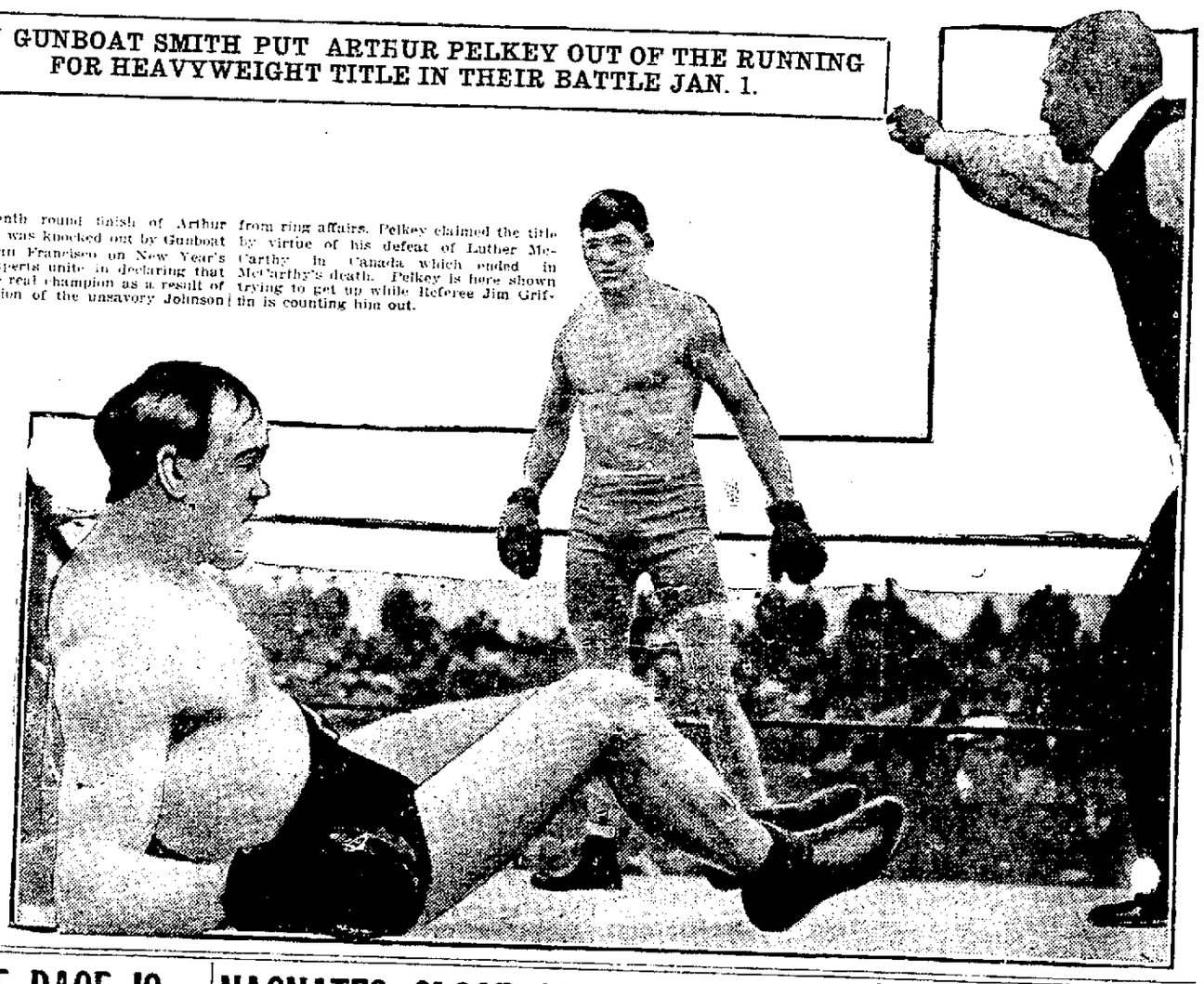

The fifteenth round finish of Arthur Pelkey, who was knocked out by Gunboat Smith in San Francisco on New Year's day. All experts unite in declaring that Smith is the real champion as a result of the elimination of the unsavory Johnson from ring affairs. Pelkey claimed the title by virtue of his defeat of Luther McCarthy in Canada which ended in McCarthy's death. Pelkey is here shown trying to get up while Referee Jim Griffin is counting him out.

LEAGUE RACE IS PRETTY HOT ONE

Four Teams at St. Mary's Bowling in Good Form for Pennant.

NEWLYWEDS LEADING

Standing of the Clubs.

Teams.	Won.	Lost.	Pct.	Av.
Newlyweds	28	11	.718	767
Old Timers	27	12	.692	764
Ideals	25	14	.641	776
Shields	25	14	.641	763
Marquettes	18	18	.500	746
Xints	17	19	.427	730
Independents	8	28	.222	656
Shingles	3	34	.067	621

* * *

With four teams in striking distance of the head of the procession the chase in St. Mary's bowling league is getting pretty warm and any one series is likely to upset the standing at any stage of the race.

The Newlyweds are holding the top place, one game ahead of the Old Timers, and both the Ideals and Shields can pull up with the leaders by copping three straight as they are tied for third and only three behind the band wagon.

Aloysius Michael Hoffman, basket ball expert and commonly known as Mike, and called that and some other names on the floor, is the star bowler of the organization so far and is far enough ahead to look around and see who is coming. Al Luley, Charley Brink and Pearson are still bunched up around second, with Bager, Delagrange, Woehnker and Tom Harkenrider following closely. The averages are as follows:

Individual Averages.

Player and Club.	Games.	Ave.
A. M. Hoffman, Ideals	39	177
A. Luley, Newlyweds	26	164
C. Brink, Newlyweds	38	163
C. Pearson, Old Timers	28	163
H. Bager, Newlyweds	30	162
E. Delagrange, Old Timers	25	161
L. Woehnker, Shields	9	161
T. Harkenrider, Ideals	21	160
E. Hecht, Old Timers	36	159
B. Klep, Marquettes	32	159
G. Halstein, Shields	39	156
J. Schlink, Ideals	39	156
C. Ankenbruck, Marquettes	36	156
F. J. Goetz, Xints	29	156
H. Allgeier, Shields	24	156
J. Kochs, Old Timers	36	155
J. Alter, Newlyweds	30	155
J. Ekrich, Newlyweds	27	155
L. Bueter, Newlyweds	18	155
H. Kochs, Shields	25	152
M. Noll, Old Timers	25	151
E. Wunderlin, Shields	33	150
A. Franger, Shields	28	150
E. P. Grime, Ideals	30	149
H. Weigand, Xints	20	149
H. E. Berghoff, Xints	29	149
O. Burlage, Shields	24	149
C. H. Parrot, Marquettes	34	148
L. H. Goetz, Ideals	24	148
G. Tholen, Xints	25	147
W. Ehrman, Marquettes	24	147
D. Schramm, Shingles	9	147
C. Alter, Shields	20	145
G. Haffner, Old Timers	22	145
J. Zurbach, Old Timers	22	144
C. Ekrich, Ideals	13	144
J. Heiny, Xints	12	142
F. Kramer, Shingles	10	141
A. Freistroffer, Xints	25	140
F. E. Berghoff, Xints	22	139
A. Myers, Shingles	16	139
B. Hoevel, Shingles	9	139
E. Kien, Marquettes	28	138
A. Woehnker, Independents	15	138
L. J. Goetz, Independents	28	137
E. Hoffman, Marquettes	26	136
L. R. Grime, Independents	9	135
C. M. Haffner, Ideals	20	134
O. Beck, Independents	29	134
E. Jauch, Independents	15	134
H. Becker, Shingles	10	134
E. Dissner, Xints	3	133
B. Bailes, Shingles	33	132
O. Alter, Independents	24	130
E. Ehrman, Independents	21	130
A. Kartholl, Newlyweds	8	130
H. Berghoff, Newlyweds	13	130
W. Holocher, Independents	22	127
L. S. Grime, Shingles	25	125
J. Hilker, Shingles	29	122
Ed Franke, Xints	2	120
H. Tonsing, Newlyweds	5	119
D. Halstein, Old Timers	3	116
A. Neidhardt, Shingles	12	116
R. Luley, Xints	4	115
H. Poinsette, Newlyweds	2	113
G. Hilker, Shingles	23	110
A. A. Reinhart, Shingles	1	107
H. Greven, Shingles	3	102

I will not be responsible for debts contracted by my wife.

(Signed) H. J. MATHEWS.

NAGNATES CLOSE UP THE SESSION

Baseball Men Adjust Conditions With Their Players.

FEW REMAIN OVER

Cincinnati, O., Jan. 7.—Only a few of the notables of the baseball world who have been in attendance at the history-making sessions of the national baseball commission remains today to witness what was expected to be the final meeting for the present. Only routine matters were to be passed upon today, and the commission was in no hurry to meet to consider them. General congratulations were exchanged today on the outcome of the prolonged meeting yesterday. The liberality with which the comission dealt with the players' fraternity was said to be a wise move by prominent baseball men inasmuch as they believe that it will tend to conciliate the players and keep them from jumping to the Federal league.

The exodus of baseball leaders began after midnight last night, and there was no intimation given out by them on leaving that any trades or deals had been made since the national commission went into session Monday.

The commission was in session almost until midnight last night considering the request of the players' fraternity. When the night meeting had been concluded all requests had been disposed of, the fraternity having gained its point in nineteen while a compromise was noted in two minor recommendations. Six requests were considered at the night session. These were discussed earlier in the day and passed for further consideration.

The first of the six resulted in a compromise when it was decided to insert the word "negotiate" instead of the word "sign" in the rule. This rule now reads: "When a player receives ten days' notice of unconditional release he shall be free to negotiate with any team immdiately, the contract to run from the expiration of the ten day period."

Number 2 request was modified to include a five day notice of release of class A and class AA players but no leagues of lower classification. This rule originally asked that "National association players shall receive ten days' notice before they can be released unconditionally."

Request No. 3, which read: "When a player is transferred he shall be transferred subject to all terms of his contract," was concedded by the fraternity, which left it to the national commission to adjust.

Request No. 5 also was amended, the matter concerning wavers being eliminated. The rule now reads: "When a player is given his unconditional release he shall be notified in writing to that effect."

Request No. 7 was so amended that no side agreements are permissible, the club making such an agreement to be fined $500.

Request No. 17 was modified to read fifteen instead of twelve years.

A player now fifteen years in the major or class AA league will be a free agent if he is notified of his release, and no othr club in such league desires his services.

FRENCH MAY BE MANAGER.

Old Evansville Player May Be in Charge of the Denver Club.

Charley French, former Evansville second baseman, who was famed for his hard hitting and dirty uniform when he played in this league, is slated to succeed Jack Hendricks as manager of the Denver team. Hendricks will manage the Indianapolis team and French is his choice to succeed him at Denver. The appointment is pending until it is found out whether French will be able to play or not. He has a bad leg that handicaps him and, should the leg refuse to get well, the management of the Grizzlies will go to someone else.

T. O. P. TEAM WINS.

The T. O. P. basket ball team beat the Anthony Waynes last night by a score of 44 to 20. The line-ups and scores:

T. O. P.—Allen and Myers, forwards; Herring, center; Geller and Tiggis, guards.

Anthony Waynes—King and Stegner, forwards; Hoffman, center; Stein and Lackey, guards.

Field goals Stegner, 4; Hoffman, 2; King, 5; Herring, 8; Myers, 8; Allen, 3. Goals on free throws—Stegner, 2; Myers, 4.

SCOTT WILL NOT PLAY WITH CLUB

Winona Aggie Faculty is Opposed to the Work and He Quit.

COMPANY G COMING

Prof. Scott, last year one of the battling members of the Friar basket ball team, will not be on the roster this season owing to the objection on the part of the Winona Aggie faculty and a new man will be seen in his place.

This is a matter of serious regret to Manager Charles Pask and his associates but there is no help for it and a substitute Active Turner forward, sought by the Friar team, did not practice last night owing to illness, but has promised to be on hand tonight to prepare himself for the game Friday when Company G, of Ada, O., will be the attraction.

Efforts are being made to secure Dietrich and there is a certainty that the club will not go on the floor in the crippled condition it presented in the opening game.

Fletcher will be on hand for the practice tonight and this will be the final roundup for the next event on the program. Company G has shown its caliber by beating the Moresouls this season and it is regarded as one of the strong aggregations of this section of the country.

After the practice tonight the line-up will be given out and the regulars can then get in and perfect their team work for the season and this will insure better play.

Reserved seats are selling already for the event as the basket ball public is anxious to see the regular team in action and get a line on it and size it up for the city title struggle.

FORT WAYNE ASSOCIATION.

CENTLIVRES.

Players.	1.	2.	3.
Jackson	200	220	224
Brooks	165	194	178
Centlivre	157	176	212
Kelly	148	201	146
Hills	253	201	151
Totals	893	994	911

GERMANIAS.

Players.	1.	2.	3.
Swartz	190	209	223
Merz	178	192	195
Stang	184	198	159
Dochrman	177	178	223
Sander	219	223	202
Totals	939	1000	1002

LYRIC BUFFET.

Players.	1.	2.	3.
Wefel	155	150	...
Muhlenbruck	146	...	160
Hamilton	168	167	188
Miller	192	159	202
Crowe	...	168	159
Thieme	163	185	175
Totals	824	829	884

PHENIX.

Players.	1.	2.	3.
Tuttle	141	137	154
Slagle	173	148	152
Ryan	174	165	181
Dreibelbiss	152	119	186
Knipple	170	221	126
Totals	810	790	799

LEACH ENTERS DENIAL.

Tampa, Fla., Jan. 7.—Tommy Leach, outfielder of the Chicago Nationals, who is wintering here, waiting to join the Cubs for spring training, today denied he had been offered the mangership of the Pittsburg Federal league club.

PLAY AT ANGOLA SATURDAY.

Manager Arnold Scherer, of the St. Paul's Walther League basket ball team, has arranged a game for Saturday night at Angola, where his club will play the Tri-State Normal college five.

FOR RENT

Building at 118 W. Wayne street. Long time lease. For particulars call at Sentinel office. 2-17-tf

NEW LEAGUE OUT OF 1913 WRECKS

Proposition to Include Akron and Others in Circuit.

OFFER FOR GROUNDS

Akron, O., Jan. 7.—A meeting with its object the formation of a new Ohio-Pennsylvania league, will probably be called for Pittsburg within the next two weeks, according to a letter received by Dr. E. O. Lothamer, one of the owners of League park. It was from Hugh A. Shannon, the Buffalo man who is back of the new O.-P. proposition.

Shannon did not give any names in his letter to Lothamer, the second that has been written in an effort to get a lease on League park for next season. He merely stated that a meeting within the next two weeks is likely.

From his wording, it appears that Shannon intends to enter Canton and manage the club here himself, should the project be put through. He stated in the letter that he had an offer to manage Augusta, Ga., in the South Atlantic league, but preferred to come to Canton. He has been here several times in past seasons and considers it a good ball town if the club is in the right hands.

That the Buffalo man is confident that the circuit will be organized and that a club will be placed in Canton is evidenced by the fact that he is asking for a lease on the ball park, and not for an option. He was so anxious to close the deal for the grounds that he asked Lothamer to return a contract by return mail, rather than to wait until a personal visit here is possible.

In Shannon's proposed circuit are included Canton, Youngstown, Steubenville, Wheeling, Altoona, Johnstown, Connellsville and East Liverpool. Erie and Akron are not included. Shannon claims to have backers for all of the eight towns.

To Cure a Cold in One Day

Take LAXATIVE BROMO QUININE Tablets. Druggists refund money if it fails to cure. E. W. GROVE'S signature is on each box. 25c.—Adv.

Rose Wants to Be Milwaukee's Mayor For the Sixth Time.

DAVID S. ROSE, FOR FIVE TERMS MAYOR OF MILWAUKEE, HAS ANNOUNCED HIS CANDIDACY FOR THE OFFICE TO SUCCEED MAYOR BADING.

Beginners' dancing class forms tonight, 8 p. m. Trier's Minuet. 5-3t

WOLGAST THINKS HE'LL BE FARMER

Ride in Automobile and Raise Chickens When He Quits.

HAS LOT OF LAND

Cadillac, Mich., Jan. 7.—Ad Wolgast, the ex-champion lightweight, expects to retire to one of his farms in the not far distant future and settle down where he can think over his exploits in the ring and at the same time enjoy real country life.

While Ad was training for his match with Charlie White he had the farm bee buzzing for a fare-you-well.

"It seems to me," said Ad, "that a lot of these fighters buy a great deal of property but never make anything out of it. They tell me that Battling Nelson became property poor. Of course he may get it back some time. While out in California they told me that several of the fighters bought up some good property, but let it go before they had a chance to make anything from it; while others took hold of it and cleared thousands of dollars. Tommy Burns was an exception and cleaned up a lot of money around Los Angeles.

"I bought acres near the ocean and then sold it for a few hundred more than I paid for it, which was around $4,000. To show how values increase there, I bought the same property back again within the past year for $17,000, and I expect to make a lot of money on it before I am through. I bought a ranch up in Oregon, but I think they did me. However, I have plenty of property and I am going to select one of the ranches or farms to settle down on, if I have to do no more than raise chickens.

"You know farmers nowadays are not like those of the past. They ride in their automobiles, while the poor suckers do the work. I intend to have an automobile and become a real gentleman farmer. Then it will be goodby to the footlights forever."

SI SMALL

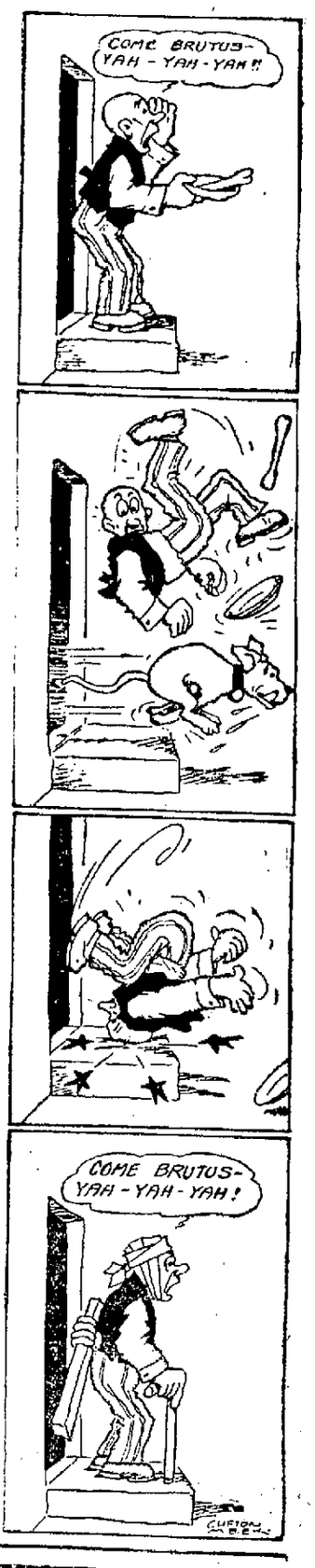

BASKETBALL PLAYS THAT WILL WIN GAMES.

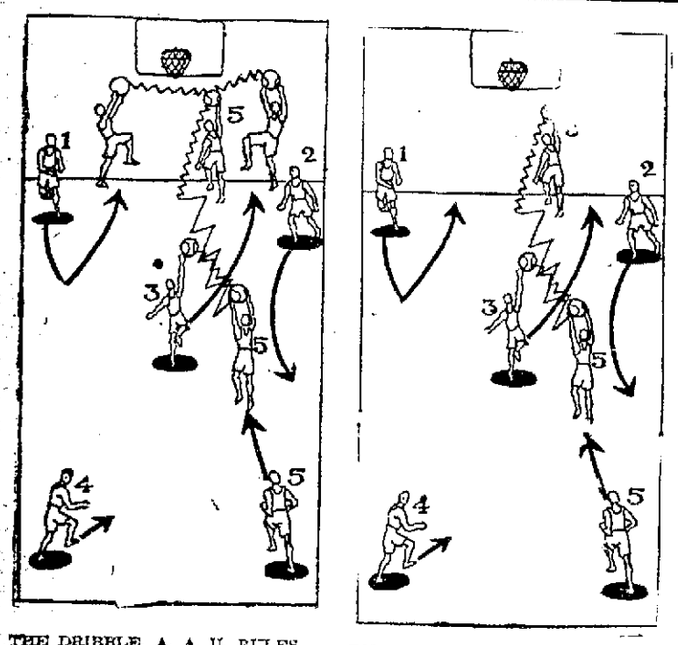

THE DRIBBLE, A. A. U. RULES.

THE DRIBBLE, INTERCOLLEGIATE RULES.

SOLID LINE, COURSE OF PLAYERS AT TIP OFF.
VERTICAL ZIG-ZAG, THE DRIBBLE.
HORIZONTAL ZIG-ZAG, COURSE OF BALL.

(By W. E. Meanwell, Wisconsin University Basket Ball Coach.)

The difference between the intercollegiate and A. A. U. rules, with reference to the dribble, is shown in the accompanying diagrams. In the former it is permissible to shoot a basket from the dribble; under A. A. U. rules the ball must be passed to another player to make the shot.

The play: Center tips off to No. 5 in guard position. No. 5 dribbles and shoots (under intercollegiate rules) or passes to No. 3 in right-forward position or to No. 1 in left-forward position (under A. A. U. rules) for a shot. No. 2 dashes to No. 5's position and guards No. 5's forward opponent.

BASKETBALL

Library Hall, January 9th, Friday, 8:30 P. M.

Company G, Ada, Ohio, vs. Friars, City Champs.

Admission 25c
Reserved Seats 15c

On Sale Wednesday noon at Shirmeyer's, corner Calhoun and Wayne.

WAS DESERTED WEDDING MORN

Sylvia Purk Sues Edwin Heine for $2,500 for Breach of Promise.

NEWS OF THE COURTS

Sylvia Purk, of Dixon, this county, was not left "waiting at the church," as a literal fact, but she was to all practical intents and purposes, and she has filed in the circuit court against Edwin Heine, of this city, a suit demanding $2,500 for breach of promise. She says in her complaint that Heine called on her for two years, night after night, and remained "weeks at a time" at her home. She proposed to go to work to earn money to purchase her trousseau, but he told her she need not, that he had money to purchase her apparel and other desirable finery. She then was living at the home of her parents in Dixon, and she says he asked her to come to Fort Wayne on Wednesday, November 26, last, to meet him and go on a shopping tour. She came and they went shopping, visiting various stores and making divers purchases of clothing for her and Heine paid for them, she says. A marriage contract was entered into to be fulfilled the next day, which was Thanksgiving, and he accompanied her to her home and remained for the night, during which the wedding arrangements were planned and all seemed as auspicious for a happy next day as could be wished. Next morning, so goes the complaint, Heine got up early and made a bee-line for Fort Wayne and has ever since refused and now refuses to make good his promise and contract to marry the maiden. She declares herself damaged in the sum of $2,500 and wants it.

A Spouse for a Day.

Pete Dembieux, like his namesake of the nursery jungle, had a wife and couldn't keep her. In his divorce complaint to the superior court he says that his wife, Josie, whom he married on the 8th day of last March, left him the same day. She told him—evidently about as soon as Justice Tancey had got the knot tied and received his marriage fee—that she was a strong drinker, desired the company of other men and had been with other men. Pete sets forth his discovery since his wife left him that she told him the truth about herself and adds that she told him she loved him not, did love others and sooner or later would marry one of them. To add to the joys of his wedding day she cheerfully promised to give him poison to get rid of him. All of which information is so repulsive Pete cannot live with her, not to speak of her refusing to live with him.

Notes of the Courts.

The Auburn Auto company, of Fort Wayne, has sued Homer W. Powell and others in the superior court for $1,700 on a note.

The will of the late George McKenzie has been admitted to probate. He leaves his personal property for equal division among his three children and his realty to his daughter, Mrs. Jennie R. Gunn, to be sold and the proceeds to be equally distributed among the three.

B. F. Bowen & Co. have filed suit in the superior court against the estate of the late Mary A. Muhler.

The superior court has granted a divorce to Mary Wheeler from William J. Wheeler and allowance of $10 per month, and a divorce to Cora Miller from William Miller, with an allowance of $15 per month.

Breen and Morris, attorneys for plaintiff, have been advised that the federal court of appeals has affirmed the judgment of the United States court for the district of Indiana in the case of the Library Bureau of Chicago against the First National bank of Fort Wayne. The judgment was for $8,758.93, a balance alleged due for furnishings and decorations in the bank's quarters in the Shoaff buildings.

The superior court has entered a decree dissolving the Bear Valley Farm and Orchard company, a Fort Wayne concern that never did any more than incorporate.

C. Clem Bolyard has sued Edward Reiche in the superior court for breach of warrant, demanding $150.

C. C. Schlatter has commenced suit in the superior court against the Fort Wayne Auto Axle company for $60.

The damage suit of W. F. Roebel against the Pennsylvania railroad company has been sent to Whitley county on change of venue.

LICENSED TO WED.

John Savin, laborer, 23, and Bernadetta Devine, 19.

Tango Tea at Tanner's Saturday afternoon.

CONDUCT ANNUAL INSPECTION.

The board of electors of the Missouri Lutheran synod are in the city and are conducting the annual inspection of the Concordia college. Rev. Frederick Pfotenhauer, general president of the synod, and who delivered the principal address at the dedication of the St. Paul's new school hall Sunday, is chairman of the board.

Daniel Frohman presents James O'Neill in "Count of Monte Cristo" today. Jefferson of course!

Mungovan & Ryan
Funeral Directors,
1908 Calhoun Street
Telephone 6649

For the right investment see Fitch & Sons at Farm, City Property & Insurance Headquarters. Note their want and for sale ads in today's issue. Phone 1360 and 1361.

"CASCARETS" FINE FOR THE BOWELS

No headache, bad taste, sour stomach or coated tongue by morning.

Get a 10-cent box now.

Are you keeping your liver, stomach and bowels clean, pure and fresh with Cascarets—or merely forcing a passageway every few days with salts, cathartic pills or castor oil? This is important.

Cascarets immediately cleanse the stomach, remove the sour, undigested and fermenting food and foul gases; take the excess bile from the liver and carry out of the system the constipated waste matter and poison in the bowels.

No odds how sick, headachy, bilious and constipated you feel, a Cascaret tonight will straighten you out by morning. They work while you sleep. A 10-cent box from your druggist will keep your head clear, stomach sweet and your liver and bowels regular for months. Don't forget the children—their little insides need a gentle cleansing, too.—Adv.

WILL NOT GET FAR, SAYS MAYOR

Reported Attempt to Open Bagnios on Flats iss Denied by Him.

WILL NOT PERMIT IT

"The report is untrue. If any attempt should be made to open those places again it will be only an attempt. It will get no farther than that. The administration will enforce the law."

This was Mayor Hosey's answer this afternoon to a statement made to him that an effort was afoot to reopen the notorious redlight district on the jail flats, closed nearly three years ago and not since permitted to flourish.

The report, which was circumstantially made to The Sentinel, stated that at one large dry goods store in this city $500 worth of draperies had been purchased for one house and that already one bevy of some twenty girls had arrived in the city to become inmates of the bagnios it was purposed to reopen on Eureka and Calhoun streets.

"Count of Monte Cristo," James O'Neill ,today. Jefferson of course!

GOVERNOR GRANTS REPRIEVE.

Electrocution of Two Wife-Murderers Deferred to February 20.

Indianapolis, Ind., Jan. 7.—Governor Ralston this afternoon extended a reprieve to John Cherka, Gary murderer, and Harry Rasico, Terre Haute murderer, who were sentenced to be killed by electricity January 9 and 13, respectively, to February 20.

No reason was given by the governor for his action. Preparations had been made at the prison for the execution of Cherka shortly after midnight next Thursday.

The Lyric men will give a progressive euchre and pedro party at the Precious Blood school hall tonight.

Elmer and Ollie Kapple have returned to their home at Oak Park, Ill., after visiting Fort Wayne friends and relatives.

Edward Bulmahn, of Detroit, Mich., while visiting his mother, Mrs. Bulmahn, 350 Baker street, became suddenly ill and submitted to a surgical operation at the Lutheran hospital yesterday afternoon.

CONFIDENCE
THE BASIS OF TRADE

Our years of successful experience vouched for by thousands of wearers of Meigs Glasses assures you safety for your eyes.

Our best and largest advertisement is a satisfied patron.

Our guarantee covers not alone your purchase of glasses but your ultimate satisfaction.

Ask your friends about Meigs' service—

The surest methods.

The promptest service.

The largest factory.

Glasses, including examination, $1.50 up.

MEIGS
EYESIGHT SPECIALIST
LYRIC THEATER BLDG.
1012 Calhoun.

TO PICK STREET SUPERINTENDENT

Mayor Hosey and Board of Works Take Up Fifteen Applications.

THE MUNICIPAL NEWS

Shortly before 3 o'clock this afternoon Mayor Hosey and his board of works went into joint session to select for appointment a superintendent of streets. This was the most important job not yet disposed of and aside from the desire to get a good man the mayor and his board had the applications of fifteen men, each of whom wants the place. It was believed a superintendent would be selected this afternoon. Meanwhile, Elmer Bisel, the present superintendent, was still on the job and had some of his men at work. If no appointment should be made immediately he will continue to discharge of functions of the office.

PLACE HUNTERS HANG ON.

New Administration Is Given No Rest By the Hungry.

There has been little abatement of the demand for places of honor and emolument under the new municipal administration. Mayor Hosey and his boards were again besieged today. The place-seekers came early and they stayed on the job with striking persistency. Little satisfaction is given anybody save the assurance that all applicants will be given due and fair consideration.

The board of works today took up with Secretary Beuret of the waterworks department the question of subordinate places in that branch of the municipal service. There are several good places to be filled in the event of changes, but none of high importance. The board stated today that there would be no inordinate haste to make removals and appointments.

The electric light department will get plenty of time also. The places in this branch are important even where not high-salaried and competent men of expert type are required in most of these positions.

The health department has cleaned up on its patronage and has no more appointments to make. Fred Aubrey, twelve years a sanitary policeman, was restored to his old position last night by the board of health. He went out when the Grice administration entered. Charles Josse has been made assistant to City Meat and Milk Inspector Schott.

PARK BOARD MEETS TODAY.

Forester's Report on Tree Work to be Submitted.

The city park board will meet in regular session this afternoon and the principal business will be to receive and examine the report of City Forester Carl J. Getz on the completion of the work of tree trimming and planting in Lakeside and on East Wayne and East Washington streets under tree improvement resolutions. The board will ask him to hand in his final estimate of the cost of the work. This is the most extensive scheme of shade-tree improvements undertaken since the city forestry bureau was established.

The board will have for confirmation the assessment rolls for the grading of the roadway, the sodding of the parked strips and the planting of trees on Rudisill boulevard from Hanna street to the alley west of Thomas street. This is the first completed stretch of boulevard in the city. The cost was $5,179.96.

BURNING RIVER BRUSH.

Street Superintendent Bisel this afternoon put a gang of men to work burning the brush recently cut in the campaign of cleaning the river banks. This brush constitutes a menace until removed, as high water would carry it to the first obstruction and there a brush and driftwood dam would be formed. Such wood as is suitable for fuel will be hauled by the City Trucking company to one of the city yards and there cut up suitable for use and distributed through the Associated Charities.

THE BIRTH RECORD.

To Mr. and Mrs. Adolph C. Berger, 620 East Washington street—a boy.

To Mr. and Mrs. Marion J. Edwards, 1214 Liberty street—a girl.

To Mr. and Mrs. Theodore E. Stulz, 170 Wells street—a girl.

To Mr. and Mrs. Michael Alexun, 1817 Wecisser Park avenue—a girl.

CLERK TO COMPTROLLER.

Joseph Lifot, for many years employed in the Allen county auditor's office, has gone to work as a clerk in the comptroller's office, succeeding Miss Christena Kuehn, who has taken a position with the Old National bank.

BY FIFE AND DRUM CORPS.

Rosalie Jones and Her Hikers Are Escorted Into Albany.

Albany, N. Y., Jan. 7.—"General" Rosalie Jones and her band of suffragette hikers arrived in the outskirts of Albany early this afternoon. After lunching at a hotel they started on the last lap of their march to the capitol. Several hundred sympathizers and a fife and drum corps accompanied them.

CHAMBERLAIN TO RETIRE.

Venerable British Statesman to Quit Public Life.

Birmingham, Eng., Jan. 7.—Joseph Chamberlain, the venerable British statesman, has decided to retire from parliament at the next general election. He has served continuously as a member of the house of commons since 1876, all this time representing West Birmingham.

CITY BREVITIES.

At a shoot last evening at the armory of Battery B, given by the Revolver club, J. F. Houk took the honors with a score of 91 out of a possible 100.

Mrs. A. E. Brueback has returned from Payne, O., where she was called by the illness and subsequent death of a nephew.

The executive board of the Turnverein will meet in regular monthly business session this evening at the Turner hall.

Try Sentinel Want Ads. Sentinel Want Ads. Pay.

WOLF & DESSAUER

Millinery Specials

For Thursday's Selling

We Are Offering an Exceptional Line of Pretty and Serviceable

TRIMMED HATS

At Only $2.45

These consist of velvets and plushes, all nattily trimmed for this sale, and with values ranging from $3.50 to $5.95.

Untrimmed Shapes

In Black Velvets and Plushes only 69c

These are regular $1.50 to $3 values

In Order to take advantage of this sale, we advise you to come early

A Clean-up of Soiled Shirt Waists at 39c

Tomorrow morning we place on sale a collection of odd, soiled and crumpled lingerie and semi-tailored waists. This includes both high and low neck models, made of batiste, cotton crepe, lawn and linene. There are sizes in the lot from 34 to 44, but not all sizes in any one model. Regular $1.00 to $1.95 values. Choice . . . 39c

Second Floor

Not All Sizes in This Special Collection of Gloves—but All Bargains!

Tomorrow is 'cleanup' day in the glove section. All odds and ends have been grouped together and marked way below regular. Not all sizes, of course, but if your size is among them you are sure of a genuine bargain.

At 25c An assortment of Kid Gloves in small sizes only.

At 50c Assorted sizes in 2-casp Kid Gloves, regularly priced at $1.00 and $1.50.

At $1 Are 16 to 20-button Glace and Suede Gloves, in black and white only.

Clearance Specials From the Linen Section

$5 and $5.50 Round Scalloped Cloths, all linen, 72x72 inch. Each 3.48

$3.75 and $4 Hemmed Napkins, finest grade linen, 24 in. size; dozen. 3.10

$1.25 Satin Damask, 70-in. linen, 15 patterns to select from, at, a yard— 98c

Pure linen.

1.25 Luncheon Cloths, hemstitched, all linen; each— 95c

$1.00 Buffet Scarfs, 18x50 inches; all linen. Each 79c

$1.65 Double Satin Damask, all linen, in choice range of patterns, this sale, per yard— $1.29

$3.00 Bathroom Rugs, extra heavy Turkish weave, oriental or picture style, each $1.98

18x36 Hemmed Huck Towels, 80 per cent linen, colored or white borders: $1.90 doz., or, each 17c

This $20 Wooltex Coat, $12.50

This January Clearance Sale Offers Bigger Values, Better Assortments

THE unusually mild weather that prevailed during the greater part of the winter left us with more winter coats in stock than usual. So today, along with scores of others, this $20 Wooltex coat takes a new price $12.50

This coat, designed primarily for service, has sufficient style and snap to appeal to the most exacting taste. The wide collar which can be buttoned close or worn open, and deep bias patch pockets add to the general air of smartness. A very useful coat for walking, driving, motoring and for general wear. Tailored in the careful Wooltex way, of fancy Chinchillas, Scotch or Zibilene coatings. It is a most extraordinary value $12.50

$10 and $12.50 Peter Thompson Dresses at $5

Just 25 one-piece dresses in this lot; made of all-wool navy blue serge, and also Peter Thompson models, trimmed with red or black silk braid and hand embroidered emblems; sizes 13, 14, 15, 16 and 17. Regular $10 and $12.50 values; Choice $5.00

Copyright 1913 by The H. Black Co.

Society

Mrs. H. F. Dilke, of Boise, Idaho, who is visiting her sisters, the Misses Traub, of Fairfield avenue, gave a luncheon at 1:30 o'clock today at the English tearoom. The company was seated at one table, which was decorated prettily with pink roses. Covers were laid for nine.

The Visiting Nurse league meeting is postponed from tomorrow to a week later with Mrs. Joseph Lohman, of West Berry street.

Miss Maude Jones, of 318 East Wayne street, has returned from a visit in Canada with her father and other relatives.

Miss Anna Hoffman, a professional nurse of the Lutheran hospital, has returned from a visit in Seymour with her parents.

Tango Tea at Tanner's Saturday afternoon.

THE ESPERANTO SOCIETY.

Regular Classes Are to Be Resumed in Language Study.

Announcement is made by officials of the Fort Wayne Esperanto society that regular classes and instructions will be resumed Thursday evening at the Washington school. The society is teaching Fort Wayne people to speak the international auxiliary language and considerable interest has been manifested in the undertaking.

The advanced class of Esperantoists, under the direction of Professor Van Vorhees, will conclude the study of Esperanto grammer tomorrow night, and will engage henceforth in practical speaking exercises, which is a more interesting part of any language study. New beginners under the direction of Miss Emma Kiefer, of the Harmer school, will be organized into a class Thursday evening. Members, pupils and all interested in Esparanto or those who desire to listen to speeches in Esperanto are invited to attend the meeting.

WANTED — Two first-class tool makers; must be competent men. Wayne Oil Tank & Pump Co. 7-21.

SUICIDE ATTEMPT FAILS.

Nephew of Former Speaker Cannon Will Recover from Wound.

Danville, Ill., Jan. 7.—Orville W. Cannon, nephew of former Speaker Joseph G. Cannon, attempted to commit suicide about noon today by shooting himself in the head. The bullet penetrated the skin in the center of his forehead, plowing a furrow up over the top, but failing to penetrate the skull. He was rendered unconscious by the shot, but is expected to recover. Financial troubles and drink are reported to be the cause for the attempted suicide.

RED MEN

All members are requested to attend regular meeting this evening to make arrangements to attend the funeral of our late brother, F. G. Olds.

WM. A. AIKEN,
Chief of Records.

We Chew Up 3 Dreadnaughts—Drink 200 Battleships a Year—That's All.

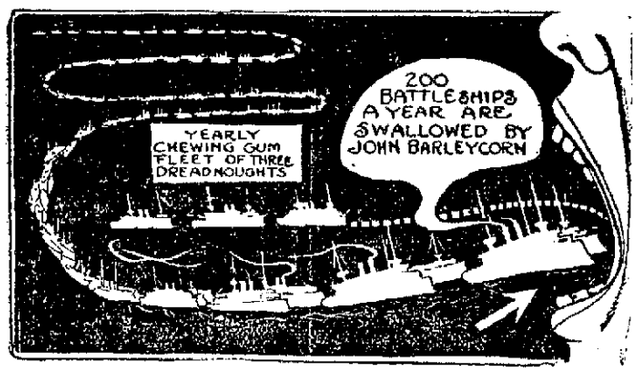

If the American people would stop masticating dreadnaughts at the rate of three a year, and if they would cease drinking down 200 battleships annually in the form of booze, the cause of world peace would be boosted high. Such was the contention of Hudson Maxim, the great inventor, who spoke at the "peace" services held in New York the other day.

His argument opened with the ancient assertion that the more millions you spend for machines of war—dreadnaughts, big guns and powder (invented by Maxim himself)—the less liability there is of a war really occurring.

He then called the attention of his audience to the fact that $30,000,000 is spent yearly in the United States for chewing gumand $2,000,000,000 is absorbed in alcoholic beverages. These sums would build several dreadnaughts and about 200 battleships—vessels which would keep the peace by threatening everybody with war and ruin.

Try Sentinel Want

SHOP AND RAILROAD NEWS

EMPLOYES TO THE RESCUE

B. & O. Men Start Movement to Help Railroads in Rate Increase.

BOWSER PACEMAKERS' CONVENTION OPENS

Meetings Held in the Handsomely Decorated Hall at Big Works.

Some of the employes of the railways are taking up the fight of the companies for an increase in freight rates. At Newark, O., the Baltimore and Ohio employes put a petition to the interstate commerce commission in circulation among the business men and other residents of the city and it is being generally signed by merchants, shippers, jobbers, buyers, public officials and professional men. The communication sets forth that the application of the roads is believed to be wholly within reason, in view of the concessions made during recent years to employes, the higher cost of material and supplies and other items of expense having to be met. If the matter is not settled soon, similar action, it is said, will be taken by employes of railroads at other places.

PACEMAKERS' RECEPTION.

Bowser Boomers and Their Wives Entertained at Anthony.

Officials and department heads of S. F. Bowser & Company officiated at the Anthony last night as a committee to receive and introduce to each other the pacemakers and their wives who are here to attend the annual convention and the social functions of the week. The hotel was crowded during the reception hours and everybody seemed good-natured and happy. Nearly all of the pacemakers attended the reception.

The convention opened today in the hall known as the statistical department, in the rear of the first floor of the two-story stone building on the west side of Thomas street, opposite the main factory plant, which has been provided with 150 chairs, an ample platform for the presiding officer and the men at the head of the sales department, Messrs S. F. Bowser, A. Z. Pulhamus and S. B. Bechtel. On the wall back of the stage is a large American flag, bordered by strips of purple and yellow bunting, while decorations of other character are placed in every appropriate place. J. Rosser McClure is officiating in the capacity of reception committee.

The program for the day as published in The Sentinel last evening is being carried out to the letter. The best of feeling prevails and an optimistic sentiment concerning the prospects for the best business in 1914 ever experienced by the company is in general evidence among the salesmen. S. F. Bowser & Company have had some wonderful gatherings in Fort Wayne, but none surpassed in interest and profit to the men participating in it the one now in progress.

BRAKEMAN FELL FROM CAR.

L. C. Hastings Has Back Painfully Injured.

L. C. Hastings, brakeman employed on the Fort Wayne division of the Nickel Plate, sustained painful injuries at Fostoria Monday night when he was knocked or fell from the top of a car of the train on which he was employed. There were no witnesses to the accident and the victim was unconscious when found. He was taken to Bellevue and taken to his rooming house, where the company physician examined his injuries and found him to be suffering from concussion of the spine. Hastings' home was in Sandusky before he accepted employment on the Nickel Plate.

IRON BUSINESS IMPROVING.

The Calumet, published at Gary in the interest of the Calumet district of Indiana, states that several thousand men who were suspended some weeks ago, have been recalled by the American Bridge company and the American Sheet and Tin Plate company. Prospect for taking on many more men are good. A prominent resident of Gary is thus quoted by the Calumet: "I feel positive that Gary is to have a most prosperous year. I do not look for any great change before March or April, but that is soon enough to give us a splendid year. I expect to see the steel mills running with their usual force of workmen within sixty days."

The iron trade is the first to feel the effects of a business depression and the last to feel the revival. The situation at Gary, then, may be taken as evidence of better times in the near future.

RECORD BREAKING DISPATCHING.

In dispatching the message of New Year's greetings sent by President Daniel Willard, of the Baltimore and Ohio system to the employes of the road, in the early morning of Jan. 1, a record was made for telegraphic communication. Under the arrangements for handling the telegram, which contained 337 words, it was sent from the headquarters of the company, in Baltimore, to the 65,000 men in the service of the Baltimore and Ohio, Baltimore and Ohio Southwestern, Cincinnati, Hamilton and Dayton, Sandy Valley and Elkhorn and the Staten Island lines in exactly twenty-seven minutes and was delivered to the employes as they reported for duty Thursday morning.

STOREKEEPERS HOLDING MEETING.

The division storekeepers of the Pennsylvania Northwest system are this week holding their first meeting of the year in the committee rooms back of the shops. C. P. Cherry is presiding and among those in attendanace is Mr. Meyers, a representative of the purchasing department. Division storekeepers from out of the city who are at the meeting are B. Shipley, of Wellsville; P. J. Zimmerman, of Chicago; W. T. Weshler, of Mahoningtown; F. W. Schultz, of Crestline; C. Blessing, of Cleveland, and C. A. Jackson, of Allegheny. Chief Clerk Peter Zorbaugh, of the east shops, is also attending the meeting.

LEAVENWORTH FUNERAL.

The funeral of the late E. C. Leavenworth, general freight agent of the Grand Rapids & Indiana, will be held at 2 o'clock from the family residence in Grand Rapids and at 2:30 from the Grace church of that city tomorrow afternoon. A number of Fort Wayne railway men will attend, among them being Supt. B. H. Hudson, Commercial Agent E. O. Wagner, Trainmaster R. E. Casey and possibly Road Foreman of Engines A. L. Lopshire, of the G. R. & I. Division Freight Agent E. T. Wood, of the Pennsylvania, will probably attend also.

PREFERS LIFE IN FORT WAYNE.

T. C. Steger, foreman of the local Wabash pipe and tin shop, will retain that position. He had been offered a similar position in the magnificent new shops at Decatur and went there a few days ago to look over the situation. He declined the offer for the reason that the difference in the salary at Decatur and at Fort Wayne was not sufficiently great to induce him to make the change and he came back. Mr. Steger says the new Wabash shops at Decatur are the best arranged and equipped of any he ever examined.

LOOKS FOR PROSPEROUS YEAR.

"There are more inquiries concerning the products of our shops from prospective buyers now than there were three and four weeks ago," said J. H. Haberly, manager of the Fort Wayne Engineering and Manufacturing company, manufacturers of pumps, air compressors and general water supply apparatus. "I believe we are going to have a good year's business," continued Mr. Haberly. Other Fort Wayne manufacturers also entertain optimistic views of the business prospects.

RESUMES SHOP MEETINGS.

W. S. Whitbeck, secretary of the Railroad Y. M. C. A., has resumed the noonday meeting at the Pennsylvania shops and round house, which were interrupted by the suspension of operations two weeks at the shops. The schedule for the meetings will be the same as formerly. Tuesday at the round house, Thursday at the machine shop and Friday at the east car shops.

A PEDRO PARTY.

Fort Wayne lodge No. 436, Ladies' Auxiliary to the Brotherhood of Railway Trainmen, will give a pedro party and social at the home of Mrs. George B. McCormick, 644 Greeley street, Thursday evening. Mrs. McCormick will be assisted in entertaining the guests by Mrs. T. R. Griffin, Mrs. E. McCarthy and Miss Addie Roebel. The public is invited.

PREPARING FOR OPENING.

Supt. J. C. Sullivan, of the Wabash, was here today "sizing" up the situation at the new passenger station with a view of ascertaining on what day he can open it to business. January 20 had been set as the date but it is now evident that the station and the adjacent yards will not be completed by that time, and a later date will be set for the opening.

FREIGHT AGENTS HERE.

C. A. Sullivan, general freight agent of the Wheeling & Lake Erie road, and Division Freight Agent W. A. Hopkins, of the Wabash, were circulating among local agents, business men and shippers today. Mr. Hopkins is as well known here as many of our residents, having acquired a wide acquaintance during the time he has been in office.

NEW USE FOR CONCRETE.

As a part of its campaign to improve agricultural methods, the Pennsylvania railroad is to distribute among the farmers along its lines 10,000 copies of a book describing the possible uses of concrete on the farm. The distribution of these books will be made through the office of the railroad's agriculturist.

RECEIVED CUT IN FOREHEAD.

Blacksmith F. W. Hildebrand, of the Fort Wayne Electric works, received a cut in his forehead yesterday, when he was struck by a piece of iron. Dr. Fred Schultz was called to attend him and had to take several stitches in the flesh to close the wound. It is not serious.

INDUSTRIAL NOTES.

J. S. Nelson, Pennsylvania passenger fireman, is sick and off duty.

After an illness of several weeks Engineer J. Gailagher resumed work on the G. R. & I. yesterday.

Supt. W. M. Wardrop will go to Pittsburg tonight to attend a meeting of Pennsylvania officials tomorrow.

Yard Engineer A. C. McMillen, of the Pennsylvania, has taken a week's lay off to look after some private business.

Road Foreman of Engines A. L. Lonshire and Engineer A. J. Nickel, of the G. R. & I., were at Valentine, Ind., shooting rabbits yesterday.

A. F. Witte, formerly of the Pennsylvania, and R. L. Nestel took employment as switchmen with the Wabash road this morning.

to walk on account of a severe attack tric works, testing department, is unable to wal kon account of a severe attack of lumbago, which came on last night.

William Kellermeyer resumed his work in the supplies department at the Fort Wayne Electric works this morning. He was quite sick for two weeks with rheumatism.

An extra heavy passenger business was experienced on the Wabash railroad through this city Monday and Tuesday and all through trains were crowded. Students returning to the various schools, colleges and universities made up the bulk of travelers, Monday being the last day of grace for many.

E. Y. Tumy, a salesman traveling out of Grand Rapids for the Fort Wayne Electric works, is here for a short stay. He is conferring with the officials on matters of business and incidentally visiting his old friends and former associates. Mr. Tumy was employed in the testing room in this city two or three years and later worked as erecting engineer in the construction department.

C. E. Cummings, a Wabash brakeman, is in the railway hospital in Peru, suffering from injuries received in a most peculiar manner. The engine had stopped to take water when a rope attached to the spout caught and swung the thing around, causing the full flow of water to strike the brakeman and force him into the tank hole, injuring his back and right leg. When the unfortunate man was removed from his perilous position, he remarked: "If they can't get you one way, they certainly will another."

OSSIAN NEWS.

Ossian, Ind., Jan. 7.—Dr. and Mrs. James Goshorn, of Pittsburg, Pa., and Mrs. Irvin Koons, of Fort Wayne, were guests Monday of their cousin, Mrs. Will Woodward.

Mr. and Mrs. Jasper Middaugh, of near Prospect, visited Monday in the home of their daughter, Mrs. Gerald Beaty.

Mr. and Mrs. John Sowards and family, of Bluffton, were over-Sunday guests of Mrs. Sowards' parents, Mr. and Mrs. Samuel Kreigh.

Dorothy Melching is on the sick list with chicken pox.

Mr. and Mrs. Charles I. Weirich were in Bluffton Monday night to attend the installation of the Knights Templar.

Mr. and Mrs. Harold Mahnensmith have returned from Toesin, where they went to attend the Heckley reunion, held at the home of Mr. and Mrs. Charles Isnogle, on New Year's day.

Mrs. Cora Zehrung was called Sunday to the home of Mr. and Mrs. Otto Wilson, near Bethel, to nurse their little three-year-old daughter, who is very ill of catarrhal fever.

Mrs. Sarah Foughty will be hostess for the W. H. & F. M. society of the Presbyterian church on Thursday afternoon.

Calvin Karns has been on the sick list for the past two weeks, suffering from grip. Mr. Karns, who lives with his daughter, Mrs. Fred Mills, had as his guest Sunday and Monday his brother, Dr. Karns, of Fort Wayne.

Miss Grace Derr went to Bluffton today to attend the wedding of Miss Edith Miller, of that place, to Mr. Arnold, of Coldwater, Mich.

Miss Ruth Bailey returned Saturday from a several days' visit at Ashtabula, Ohio, with Mr. and Mrs. Thomas Wilson. Miss Bailey left again Monday for Thurman to resume her duties as teacher at that place.

The Pythian Sisters held their annual installation of officers Monday evening in the K. of P. hall. Following the regular installation exercises a social hour, with refreshments, was enjoyed by all present. Mrs. Lillian Spencer was appointed installing officer in place of Mrs. Glenn Weirich, the regular one, who could not be present. Those installed were: Mrs. Ortis Quackenbush, most excellent chief; Mrs. Hazel Wilson, manager; Mrs. Edith Wagner, excellent junior; Mrs. Susie Caston, excellent senior; Mrs. Nellie Ferguson, mistress of finance; Miss Laura Reed, mistress of records and correspondence; Mrs. Caroline Hughs, guard; Mrs. Sarah Foughty, protector; Mrs. Elmira Quackenbush, past chief; Mrs. May Quackenbush pianist; Mrs. Rebecca Reed, captain.

Mrs. Mary McDowell, of Fort Wayne, is a guest in the home of her brother, Frank Quackenbush.

Miss August Yager will entertain the Philathea girls Friday evening.

The Ossian W. C. T. U. will meet at the Presbyterian church Friday afternoon at 2 o'clock. At this meeting Mrs. E. A. Willis, of Bluffton, the Wells county W. C. T. U. president, will give a talk on "Mormons."

Freeman Chause, of Thurman, was a Sunday guest of Miss Ruth Bailey.

Mrs. Arthur F. Roe will go to Bryan, Ohio, to visit until Saturday in the home of her brother, H. O. Stine. She will be accompanied home by her mother, Mrs. Nancy Stine, who has been visiting in Bryan for several weeks. Mrs. Stine will spend the rest of the winter in the Roe home.

Mr. and Mrs. Sidney Swain were Sunday guests of Mr. and Mrs. Lum Swain, of Sheldon.

L. F. Chalfant left Sunday to resume his work as superintendent of the schools at Oak Hill, O., after a tendays' vacation with his family at Ossian.

Mr. and Mrs. Chauncey Newhart and sons, Clark and Donald, of Prospect, have been guests of Mr. and Mrs. Will Cotton.

Dr. E. W. Dyar was a Fort Wayne visitor yesterday.

Rev. J. W. Lower, Rev. J. Orr Powell and Mr. and Mrs. George Shepherd were all in Bluffton Monday night to hear the evangelist, Bob Jones, at the Tabernacle.

Mr. and Mrs. Felix Summers returned home Monday from a visit at Noblesville, in the home of their daughter, Mrs. R. R. Foland.

Mrs. Robert Sparks went to Markle yesterday to see her mother, Mrs. Samuel Landis, who is on the sick list.

Wayne Summers returned Monday to Lafayette to resume his studies at Purdue university, after a two weeks' vacation wih his parents, Mr. and Mrs. Felix Summers.

The annual congregational meeting of the Presbyterian church was held Monday at the church, with a fairly good attendance. Donaldson Wilson was made moderator of the meeting. Arthur Roe read the minutes of the last meeting, which were approved. The duplex envelope system was adopted for the coming year, and officers were chosen as follows: Arthur Roe, secretary; Alex White, treasurer; Fred Sharp, treasurer of benevolent fund; Cyus Wilson, trustee to succeed himself; Lum F. Wilson and John Hanna, deacons, re-elected; Miss Lulu Summers and Mrs. Louisa Hunter, deaconesses, re-elected.

Mrs. Clark Beaty and Mrs. Ella Wolff spent Monday in Fort Wayne.

Great Britain in 1907 produced 24,674,170 gallons of apple cider.

Our Half-Price Overcoat Sale

Has started in earnest. Yesterday was a busy day at our store. Fine silk lined "Montinacs," "Chinchillas," "Carr Meltons" and "Brooks Kerseys" are selling at prices never before heard of in Fort Wayne. Hart Schaffner & Marx suits as low as **$12** and nicely tailored Chinchilla overcoats as low as **$14.40.** Attend this sale your very first opportunity.

PATTERSON-FLETCHER CO.

THE STORE THAT DOES THINGS

Outbursts of Everett True

BY CONDO.

DUCHESS MUST HAVE SMILED

Little Milliner Faithfully Obeyed Instructions That She Thought Had Been Given Her.

Mr. Lane of Washington was not only a page in the senate in the days of Webster and Clay, but, through the fact that his uncle kept a book store where these statesmen were accustomed to while away their leisure hours, came to know them intimately on their social side, declared that Webster, while not given to story-telling, had one favorite little joke that he would tell whenever the occasion seemed opportune.

This, according to Mr. Lane, was the story:

There arrived at Boston a certain duches from one of the great nations of Europe. Desiring to have some headgear suitable for her inland travels constructed, she sent for the most prominent milliner in the city to come to her apartments at the Revere house, then the principal hotel in New England.

The local milliner was sent all a flutter at the distinction shown her, but she was a province-bred little woman of a democratic country and knew not the "egg-dance conventions" of Court society. Accordingly, desiring to know in what manner she should deport herself in the presence of the titled lady she applied to the wife of one of the Adamses, who was a customer of hers, and who had spent some time at foreign courts.

"Oh, all that's necessary," explained Mrs. Adams, "is to bow low when you are ushered into the presence of the duchess and say, 'Your Grace.'"

Thus coached in court etiquette the little milliner betook herself to the Revere house and sent word to the duchess.

As she was ushered into the presence of that lofty person, she bent low, and, with a sweeping courtesy, said:

"May the Lord make us thankful for what we are about to receive!"

Statistics show that from 2 to 4 per cent. of industrial accidents are fatal.

TRY THE SENTINEL WANT ADS.

January Sale

Of Comforts, Blankets and Linoleums

Below you will find some special values and if you are interested at all, it will pay you to look at these lines

All-wool Blankets, beautiful plaid effects, full size, absolutely pure wool; sold regularly for $7.00; our sale price..... **$4.90**

Wool nap Blankets with just enough cotton to prevent shrinking, in pink, blue and tan plaids; extra large size, sale price per pair..... **$2.25**

Extra size cotton plaid Blankets, a splendid value at $2.00; sale price, per pair **$1.65**

Cotton Blankets in gray and tan colors, very serviceable; regular price $1.15; sale price, per pair **72½c**

White Blankets, blue and pink borders; regular price $1.25; sale price, per pair **98 Cents**

Fine Sateen Comforts, mitred border, plain center, hand knotted, filled with finest antiseptic cotton, light, warm and comfortable for service; a limited number of these $5.50 Comforts for **$3.98**

Full size Comforts filled with pure cotton, scroll stitched and hand knotted; regular price, $3.00; sale price **$2.25**

Heavy full size Comforts 72x78 in.; regular price, $2.50; sale price **$1.75**

Special sale of straight stitched Comforts, full size; regular price, $1.50; now **$1.19**

Linoleum - Linoleum - Linoleum

Armstrong's 12 feet wide double print Linoleum; sale price **55 Cents Square Yard**

Armstrong's best inlaid, colors through to the back, 2 yards wide; sale price **$1.19 Square Yard**

Wild's 2-yard wide Lnoleums; regular price 65c square yard; sale price **49 Cents Square Yard**

We Carry All the New Records in our Victrola Department.

FOX BROS. & CO.

923-5-7-9-931 -CALHOUN STREET-

COMPLETE HOUSE FURNISHERS

Visit Our Wall Paper Department Now for Special Values.

DIAMONDS

You can buy a Diamond on or monthly payments payment down. Rate Jeweler, 3-11-tf

THE BOSTON STORE

The Biggest Trading Event We Have Ever Held

Our Great Clearance Sale is now going on. We want to make this the most wonderful saving event we have ever attempted. You will see by the great reductions we have made that we are very much in earnest.

READY-TO-WEAR DEPARTMENT.

Good Percale Wrapper at 69c, worth $1.00.
Good Flannelette Wrapper at 85c, worth $1.25.
Ladies' House Dresses or Wrappers at 85c, worth $1.25.
Ladies' Long Flannelette Kimonos at 79c, worth $1.25.
Ladies' Long Flannelette Kimonos at $1.25, worth $1.75.
Ladies' Long Crepe Kimonos at $1.25, worth $1.75.
Ladies' Long Crepe Kimonos at $1.50, worth $2.00.
Ladies' Long Crepe Kimonos at $1.89, worth $2.00.
Black Mercerized Petticoats at 79c, worth $1.00.
Black Mercerized Petticoats at 89c, worth $1.00.
Ladies' Black Silk Waists, regular $5.00 quality, sale price $3.25 each.
Ladies' Black Silk Waists, regular $6.00 quality, sale price, $3.75 each.
SPECIAL—Ladies' White Lingerie Shirtwaists, regular $1.00 and $1.25 values; sale price 69c each.
Juvenile Sweatercoats from 39c to 75c.
Children's Sweatercoats at 89c, worth from $1.00 to $1.25 each.
Boys' Sweatercoats at 95c, worth $1.25 each.
Jersey Sweaters at 39c, worth 50c.
Jersey Sweaters at 89c, worth $1.25.
Jersey Sweaters at $1.00, worth $1.50.
Jersey Sweaters at $1.75, worth $2.00.
Jersey Sweaters at $2.25, worth $3.50.
Ladies' Sweatercoats at $1.50, worth $2.00.
Ladies' Sweatercoats at $1.89, worth $2.50.
Ladies' Sweatercoats at $2.50, worth $3.50.
Ladies' Sweatercoats at $3.75, worth $4.50.
Ladies' Sweatercoats at $4.00, worth $5.50.
Ladies' Outing Gowns at 42c, worth 50c.
Ladies' Outing Gowns at 65c, worth 85c.
Ladies' Outing Gowns at 89c, worth $1.25.

BLANKETS. BLANKETS.

Cotton Blankets at 59c a pair, worth 75c.
11-4 Cotton Blankets at 85c a pair, worth $1.00.
11-4 Cotton Blankets at 95c a pair, worth $1.25.
Extra heavy, extra large Cotton Blankets at $1.19 a pair, worth $1.35.
Extra heavy and large Cotton Blankets at $1.39 a pair, worth $1.50.
Wool Finish Blankets at $1.59 a pair, worth $1.75.
Fancy Plaid Blankets at $1.39 a pair, worth $1.59.
Fancy Plaid Blankets, extra heavy, at $2.19 a pair, worth $2.39.
Wool Finish Extra Large Blankets at $1.85 a pair, worth $2.25.
Extra Heavy Wool Finish Blankets at $2.19 a pair, worth $2.39.
11-4 Fancy Plaid Wool Blankets at $3.95 a pair, worth $4.50.
11-4 Fancy Plaid Wool Blankets at $4.25 a pair, worth $5.00.
11-4 Fancy Plaid Wool Blankets at $4.50 a pair, worth $5.25.
11-4 Extra Heavy Fancy Plaid Wool Blankets at $5.00 a pair, worth $6.00.
Dark Bed Comforters at 89c, worth $1.00.
Dark Bed Comforters at $1.15, worth $1.25.
Dark Bed Comforters at $1.35, worth $1.50.
Dark Bed Comforters at $1.59, worth $1.75.
Dark Bed Comforters at $1.75, worth $2.00.
Dark Bed Comforters at $1.89, worth $2.25.
Dark Bed Comforters at $2.00, worth $2.35.
Dark Bed Comforters at $2.29, worth $2.50.

Help us to make this the Greatest Clearance Sale we have ever held and we will help you save money.

WM. HAHN & CO.

RICH RANCHER'S TROUSERED DAUGHTER JAILED AS A HOBO.

ELLA LLEWELLYN IN THE "BORROWED" BOY FRIEND'S SUIT IN WHICH SHE "HOBOED" IT ON FREIGHT TRAINS.

Oakland, Cal., Jan. 7.—Dressed in a man's clothes, ragged, dust-grimed, smudged wtih smoke and smeared with grease, Ella Llewellyn, 18, a convent girl, daughter of a wealthy California rancher, was arrested here recently, after having "ridden the rods" for several days from place to place on freight trains.

"I ran away from home, Stockton, Cal., because of trouble with my parents and three sisters and brothers," she explained from her cell in the city prison. "I intended to ride the rods to Portland, Ore., and there train to be a nurse.

"After borrowing a suit of clothes from a boy friend I beat it on the beams to Sacramento, the state capital. The weather was bitterly cold and I nearly froze. But in Sacramento I got an overcoat and then jumped a gravel car for Oakland. There was too much chance of being caught on the gravel car, so I crawled to the rods beneath an oil car. The weather was still bitterly cold and I suffered intensely. There was a constant dripping of oil and it got in my hair and made it terribly sticky.

"Finally the train crew discovered me and dragged me out. When they saw that I was a girl they felt sorry for me and took me to the caboose, where they raised a collection of $2.60 for me. I rode to Oakland in the caboose."

* * *

Officer Brewick was patrolling his beat. A figure garbed in black slouch hat, black overcoat, corduroy trousers and old canvas shoes was approaching. The figure looked suspicious. Officer Brewick accosted, but there was no response; the "man" only looked at the policeman blankly and signalled with his hands that he was deaf and dumb. The officer drew out a pad and wrote down his question. Thenthe "man" laughed—not a masculine laugh, but the high-keyed laugh of a woman.

It was Ella Llewellyn.

"I was on my way to the Salvation Army headquarters to change my masculine attire and then I intended to secure employment as a nurse right here in Oakland," she told the policeman.

It was a very tired and dispirited little girl that Officer Brewick took to the station, for Ella Llewellyn had enough of posing as a knight of the road.

Clean-up-Clean Sale

If You Are One of the Many Who Said, "I'll Wait Until

Lehman Shoe Co.

Have Their Great Shoe Clearance Sale Before I Buy My Shoes," Now's Your Opportunity. We've Never Offered Better Bargains in Footwear Than We Shall Offer at This Great Bargain-Giving Event.

Shoes for Men, Women and Children---ALL MUST GO

LOOK OVER OUR OFFERINGS AND WE HARDLY THINK YOU WILL TURN THEM DOWN:

Women's $2.50 Shoes, Patent or Dull Leather, Cloth or Leather Tops, must go at $1.95

Women's $3.00 and $3.50 Shoes, Patent, Gun Metal, Suede, Satin and Velvet, all styles, must go at $2.65

Women's $4.00 and $4.50 Shoes, all styles, all leathers, must go at $2.85

Men's and Women's $6.00 Shoes, must go at $4.95

Men's $3.00 Shoes, Patent, Dull and Tan, Blucher or Button, must go at $2.35

Men's $3.50 and $4.00 Shoes, Patent, Dull or Tan, Button or Blucher, must go at $2.85

Men's $4.50 and $5.00 Shoes, Patent, Dull or Tan Calf, English or High Toe lasts, must go at $3.85

200 pairs Boys' $2.00 Calf, Blucher Cut Shoes, at $1.00

Boys' High Cut Storm Shoes, sizes 10 to 13½ $1.69
Sizes 2 to 5½ $2.19

Misses' $2.00 Shoes, Patent or Dull, Blucher Cut, at $1.00

Misses' $2.25 Shoes, High Cut, Button, Patent, or Dull, must go at $1.85

Women's $2.50 Satin Pump, all colors, must go at $1.69

169 Pairs Women's $4.00 to $5.00 Fancy Slippers $1.74

All Children's shoes cut to almost cost
Take advantage of this sale at once

Lehman Shoe Co.

622 CALHOUN STREET

AUBURN NEWS.

Auburn, Ind., Jan. 7.—Mrs. J. M. Kinney has been spending a few days with her sister at Waterloo.

Mrs. George Kuhlman was hostess to the Utile Dulci club this afternoon.

Miss Marguerite Carr returned to her home at Ligonier today after an over Sunday visit with Miss Florence Hendershot.

Mr. Earl Naftzger left today for his home at Indianapolis after a ten days' visit among his many Auburn friends.

Earl Coe, left yesterday for Delaware, Ohio, where he will enter the Wesleyan university. Earl has many friends here who are glad to know of this start and wish him success.

Mrs. Henry DeBolius entertained the members of the Jessamine club this afternoon and a fine time is reported.

Arthur Rakestraw has returned to Purdue after a ten days' visit with his friends in this city.

The Current Event club will meet Thursday afternoon at the home of Mrs. B. L. Wilson, on West Seventh street.

Miss Ethlyn Weaver has returned from a two weeks' visit with relatives at Hicksville, Ohio.

Miss George Benninghoff, of Newville, visited Auburn friends today.

Miss Mattie Likens, of Kendallville, was called here Tuesday to attend the funeral of her aunt, Mrs. Amanda Burnier. Quite a number of out of town people were present.

Mr. and Mrs. Frank Johnson, of Fairview, Ind., have been visiting Auburn relatives over Sunday.

Mr. Cris Ashleman left Tuesday for Detroit, where he will spend the winter months with his daughter, Mrs. Pearl McCoy.

Dr. Miles F. Porter, of Fort Wayne, will deliver the next lecture of the public health lecture course on January 21st, in the assembly room of the Eckhart library. Everyone interested in these important questions should attend and the people are urged to be present and hear Dr. Porter.

Mr. and Mrs. Walter Halleur returned to their home at Butler yesterday after a week's visit with the former's parents.

Miss Laura Keeran, who has been assisting in the care of the Wagner family at Summit, who was stricken with typhoid fever, returned to her home in this city today. Four of the family were down sick with this disease at the same time, but all are getting along nicely at present.

Miss Zimmerman, who is studying domestic science at the well known college at Peoria, Ill., returned there today after a ten days' vacation with Auburn relatives.

Narrow Escape.

"By Jove, I had a narrow escape yesterday!"

"Really! How?"

"Well, four of us were lunching together, and, of course—you know how one has to on that sort of occasion—we each insisted on stumping up and paying the bill."

"Yes," remarked his friend. "But what about the narrow escape?"

"That's just it. For a minute or two it looked very much as though I'd overplayed the game and the other three really were going to leave me with that bill to pay!"

INVOLVES FORTY-SIX BANKS.

Great Financial Concern at Sao Paulo, Brazil, Has Failed.

Sao Paulo, Brazil, Jan. 7.—The failure was announced here today of the Incorporadora company of Sao Paulo. The failure involves forty-six banks in the principal towns of the state of Sao Paulo. The banks affected were all founded by the Incorporadora company. Several foreign banks are said to be the principal creditors.

Fort Wayne lodge, No. 136, Ladies' Auxiliary to the Brotherhood of Railway Trainmen, will give a pedro party and social Thursday evening at the home of Mrs. D. B. McCormick, 641 Greeley street. Assisting the hostess will be Mesdames E. McCartney, T. R. Griffin and will act as judge.

THE LATEST NEWS FROM NOAH'S ARK!

GIRLS! CLEAN AND BEAUTIFY HAIR NO DANDRUFF---25 CENT DANDERINE

Stop washing hair! Try this! Makes it glossy, soft and abundant.

Surely try a "Danderine Hair Cleanse" If you wish to immediately double the beauty of your hair. Just moisten a cloth with Danderine and draw it carefully through your hair, taking one small strand at a time, this will cleanse the hair of dust, dirt or any excessive oil—in a few minutes you will be amazed. Your hair will be wavy, fluffy and abundant and possess an incomparable softness, lustre and luxuriance.

Besides beautifying the hair, one application of Danderine dissolves every particle of dandruff; invigorates the scalp, stopping itching and falling hair.

Danderine is to the hair what fresh showers of rain and sunshine are to vegetation. It goes right to the roots, invigorates and strengthens them. Its exhilarating, stimulating and life-producing properties cause the hair to grow long, strong and beautiful.

You can surely have pretty, soft, lustrous hair, and lots of it, if you will just get a 25 cent bottle of Knowlton's Danderine from any drug store or toilet counter and try it as directed.—Adv.

FIND TOMB OF SCYTHIAN KING

Unprecedented Discovery That Has Delighted Archeologists the World Over.

An exceedingly rare and valuable archeological find is reported from the province of Tauris (Black Sea) from a spot known as Great Zinamenka, near which is an ancient burial mound of unusual dimensions. Excavations here resulted in the find at a depth of over 60 feet of a Scythian king's tomb. The bones lay in a porous carved stone sarcophagus, which had been adorned with plates of gold and silver of varying size and weight. No fewer than 246 of these were found. The skelton is well preserved and surrounded with invaluable specimens of contemporary art. Round the neck was a heavy gold collar adorned with exquisite enamel work. Under the skull lay a bronze helmet of Greek pattern and the full panoply of a warrior—breastplate, thigh and shin pieces, all of Greek workmanship. By the side of the dead monarch lay two swords with hilts and sheaths of wrought gold.

Such a complete find is believed to be unprecendented. The sarcophagus likewise contained nine great silver vases, the inestimable value of which lies in the fact that they bear a series of admirably-executed bas-reliefs illustrating the daily life of the ancient Scythians. A large gold salver adorned with figures of birds and fish, and a golden comb of unique workmanship, complete the list of articles found. The comb is of pure gold and weighs over a pound, and its 18 teeth are in the form of 18 distinct little statuets, also illustrating the scenes of ordinary Scythian life. The intrinsic value of this find must be considerable, but its value for the purposes of archaeological research is beyond estimation.

IDENTIFIED THEM AT ONCE

Happy Remark Credited to Young Berlin Girl Soon After the War in the Balkans.

One of the results of the international notoriety and the quasi-international standing acquired by the Balkan peoples as a consequence of their successful campaigns against the Turk was an invasion of the larger capitals of Europe by subjects of Czar Ferdinand, King Peter, King Nicholas, King Constantine, and the rest. These gentry provided a new type of tourist and thus invited the attention of the local jest makers. Also, as everybody knows, there was a leal of talk about the atrocities practiced by the Bulgars and their kin on the helpless Mussulman and on each other. There was even an international commission investigating the matter. That even the young misses in Berlin heard about it is proved by the following story. A couple of young chits out for a walk caught sight of two strangers among the promenaders in Unter den Linden. The dress, the self-conscious bearing, everything about the strangers, marked them as exotic persons.

"What sort of men-creatures may those be?" inquired the first young chit, identifying the victims with a swift glance and a disdainful gesture.

"Oh," answered the second, with an eloquent toss of the head, "one of them is a Montenegrin, and the other is some other sort of Balkan atrocity."—New York Evening Post.

Have You Ever Been There?

"I myself have been to afternoon teas where I have been welcomed by the hostess at the door of the drawing-room, passed on by her after a word of greeting, with the charge to go out into the dining-room and have something to eat, and have made my way thither, accepted a cup of tea and a sandwich from the hands of a servant, eaten and drank what was given me, stood about for a while, unnoticed and unsaluted, and then taken myself and my farewells back to my hostess, and so out of the front door, without having exchanged a word with anyone except the lady of the house. And this thing has happened to me more than once."—Woman's Home Companion.

Morals and Language.

It is no worthless part of education, even in a religious view, to study the precise meaning of words, and appropriate signification of language. It may be thought ridiculous to assert that morals have any connection with the purity of language, or that the precision of truth may be violated through defect of critical exactness in the three degrees of comparison; yet how frequently do we hear from the dealers in superlatives, of "most admirable, super-excellent and quite perfect" people, who, to plain persons, not bred in the school of exaggeration, would appear mere common characters, not rising above the level of mediocrity!—Hannah More.

When France Drove Out Cats.

Cats suffered badly some years ago from the policy of the French government. One result of the laws directed by M. Combes against religious orders was to render homeless thousands of cats which had found a peaceful shelter in monasteries and convents. So many of these unfortunate animals were driven on to the streets that a society was formed to succor them, the first president being M. Pierre Loti, whose "Livre de la Pitie et de la Mort" is a classic among cat lovers. The movement found many influential supporters, and in course of time comfortable homes were found for most of the dumb victims of anti-clericalism.

Flexibility of Steel.

In continuous steel structures more than 300 feet long expansion and contraction due to changes in temperature must be considered. A few years ago an outdoor crane runway in Ohio was built with each girder bolted to its neighbor for the entire length of 1,500 feet. The first change of season played havoc with that runway and it had to be altered at considerable expense. A mill building is much more flexible in this respect than a bridge, and for the average mill building of medium size no provision need be made. Expansion in the direction of the width of a building will take care of itself; it is unusual lengths that need be considered.—Engineering Rec.

THURSDAY AND FRIDAY SPECIAL OFFERINGS

THE LEADING MILLINERY, PLUME AND PARADISE STORE

620 Calhoun Street. **MERGENTHEIM'S** 620 Calhoun Street.

THURSDAY AND FRIDAY MILLINERY SPECIALS

Untrim'ed Hats
FOR THURSDAY FROM 8:30 TO 1 P. M.
The entire stock of 225 untrimmed Velvet Plush and Velours—in all colors and shapes. These hats were sold for regular up to $4.98, on sale Thursday at your choice 49c

Fine Black Beavers
25 dozen Black Beavers in eight best shapes of this season. These hats were made to sell at $2.98 and $3.98. A very special low price for Thursday and Friday 98c

EXTRA FOR THURSDAY AND FRIDAY
White Beavers
FINEST GRADES SILK LONG NAP WHITE BEAVERS, six very best styles—these hats were made to sell for $4.98; on sale Thursday and Friday 1.89

THE NEW MID-WINTER
GABBY TURBANS

Special collection of 100 new Mid-Winter Gabby Velvet Turbans. The very smartest hat of the season. Some are copies of early spring models. A special sale price for Thursday and Friday only. Made of fine Silk Velvet in black. No two hats alike in this collection at 1.98

See Window Display

Thousands Seek Jobs With Ford to Get a Share in Auto Maker's Benificence

Former Poor Farmer Boy's Plan to Divide Profits With Employes Creates Widespread Interest Over Entire Country.

Detroit, Mich., Jan. 7.—A crowd of 10,000 men jammed the street leading to the employment bureau of the Ford Motor Car company yesterday in an effort to obtain positions and benefit by the distribution of the $10,000,000 fund set aside by the company for its employes.

So great was the crush that at 9 o'clock the officials of the company announced no men would be employed yesterday. The 5,000 who will be added to the force will be taken on later.

Henry Ford, president of the company, today explained the new style which will be put into effect. He said it would reduce the working hours from nine to eight a day and add to every man's pay a share of the profits of the house. Hereafter the smallest amount to be received by any man over 22 years of age will be $5 a day, instead of $2.34, the present minimum.

Except John D. Rockefeller, Mr. Ford is said to have today the biggest income of any many in the world. Yet, only a few years ago, Ford arrived in Detroit a penniless farmer boy, seeking a job. He had worked for several years on a farm near Dearborn, Mich., where he was born 50 years ago. But farm work offered no field to his restless and inventive genius.

In Detroit he found employment under another and, even now, more famous genius. It was with the Edison Electric company that young Ford spent the early years of his city life. There he learned what hardships and struggles a young man must go through, when he is earning only a skimpy weekly wage. Today he is trying to alleviate these struggles—for his employes, at least.

He stayed with the Edison company until his mechanical genius produced an automobile model which he was persuaded could be made more cheaply and profitably than any machine on the market. That first Ford machine was made in 1893.

Ford quit the Edison company then, though he was earning $150 a month, and began to raise money to manufacture his machine. One thousand dollars was all he had himself. And the men he talked to called him a fool for dropping a good position to make a "horseless carriage."

The city council of Detroit passed a law to the effect that he could not drive his little puffing machine through the streets of the city except between the hours of midnight and 6 a. m. Whether this was because the machine was considered a nuisance or a peril to pedestrians, Ford doesn't say.

But finally he persuaded a few friends to invest several thousands each in his enterprise.

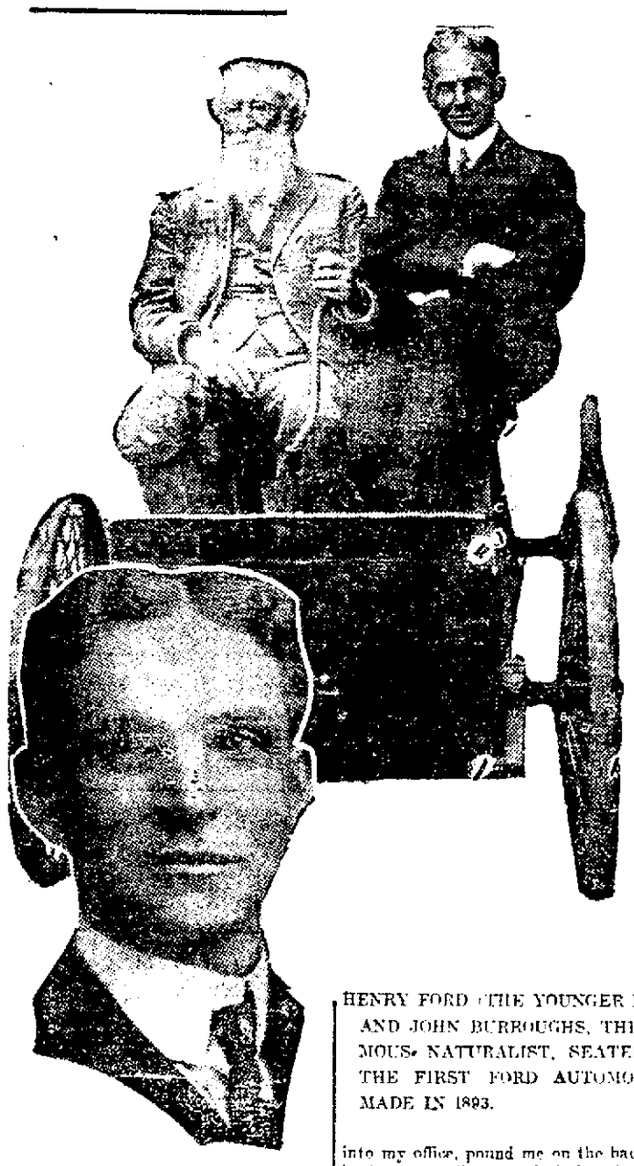

HENRY FORD.

HENRY FORD (THE YOUNGER MAN) AND JOHN BURROUGHS, THE FAMOUS NATURALIST, SEATED IN THE FIRST FORD AUTOMOBILE MADE IN 1893.

Today those friends who had faith are millionaires.

He was so poor when he organized his company that he couldn't pay his lawyer's fee of $2,000. The lawyer took stock instead—and today has an income of many thousands a year!

Henry Ford is one of the most consummate business men our country has produced. But, just as a plain man, he is also one of the finest products of the country. His employes fairly worship him.

"He's just as likely as not to come into my office, pound me on the back and begin a wrestling match, before he talks business," exclaimed one of his salesmen. Ford is perfectly democratic in every way.

At home he works about the garden, raises flowers and studies farming. He loves children. He doesn't smoke or drink simply because he is temperate by nature, and doesn't care for excess.

But when it comes to building automobiles, he calls nothing excessive; nothing can be done on too big a scale to please him. Two miles of machines a day are turned out of his factory. Sixteen thousand employes work in it.

Henry Ford, at fifty years of age, is still doing new and startling things on the biggest scale ever!

COLUMBIA CITY NEWS.

Columbia City, Ind., Jan. 7. The city council is deliberating upon the advisability of erecting a new one-story building on the vacant lot just south of the engine house for the use of the city clerk, whose duties have been increased along with a large increase in salary. If this motive is carried out a city scales will be erected in front of the building and Edward Erdman, the city clerk elect, will have charge of the same.

The newly elected officers of the Dunfee Rebekah lodge were installed on Saturday evening and a feast was served afterward.

The Methodist Brotherhood meets at the home of Edward Kessler Wednesday evening to discuss questions relative to the new church, along with the usual routine of business.

Mrs. D. W. Nickey left Tuesday for Memphis, Tenn., where she will visit her sister, Mrs. A. B. Nickey, for several weeks. From there the two sisters will then journey to California to spend the winter.

The funeral of Mrs. Elizabeth Mills was held at the home of the daughter, Mrs. Mary L. Berry, Tuesday afternoon, Rev. Will Hunter officiating. The pall bearers were Walpole Kaler, Archie Smith, Austin Overdeer, James Bodley, William Brand and Harry W. Miller. Interment in the Masonic cemetery. At the services Rev. E. L. Buchman, of Garrett, the home of the deceased, assisted in the sermon, and Mesdames Joseph Ruff and B. F. McNear sang appropriate solos.

William H. Miner, who has been the superintendent of the Whitley county poor farm and asylum for ten years and four months, was again appointed to the position for four years at a salary of $600 a year. Mrs. Miner was appointed matron of the institution for the same length of time at a salary of $200 annually.

Lawrence Barney and wife, of Union township, who will soon move to Fort Wayne, were tendered a farewell party Monday night by several neighbors, and an oyster supper was served. The couple were presented with an excellent set of table silverware as a remembrance.

The newly elected officers of the Masonic lodge were installed Monday evening by Joseph R. Harrison and are as follows: George Compton, worshipful master; Charles Kronmiller, senior warden; Frank Northam, junior warden; James Adams, senior deacon; Harry Bollinger, junior deacon; Ernest Briegle, secretary; Thomas Hildebrand, treasurer; Harry Miller and Donald Warren, stewards; W. A. Patterson, tyler.

Diphtheria, which has been prevalent in Coesse and vicinity for several weeks, resulted in the death Monday afternoon at 5 o'clock of Frank, the infant child of Mr. and Mrs. Frank Spaw.

Mrs. Frank Rice, residing just east of Churubusco, died Tuesday morning at 6:30 o'clock after a long siege of tuberculosis. The deceased was 41 years of age at the time of her death and had been married since she was 21 years old. She leaves the husband and four children.

The new officers of the Oak Grove Sunday school of Compton church are as follows: Henry Schrader, superintendent; Lyman Lawrence, secretary; George Koch, assistant secretary; Sylvester Paige, treasurer; Gladys Traster and Bessie Lawrence, librarians; Vera Hurd, pianist; Marie Yohe, assistant; Jennie Mowrey, chorister; Anna Schrader, assistant; Mary Paige, superintendent home department; Blanche Miller, superintendent cradle roll; W. E. Lawrence, superintendent temperance department.

The follpwing officers-elect of the Eel River Pomona Grange will be installed by N. S. Depoy Thursday evening: Master, Joseph Depoy; overseer, Elmer Briggs; lecturer, Blanche Beeching; steward, Homer Beeching; assistant steward, Clifford Rehling; chaplain, Mrs. Clara Depoy; treasurer, Chauncey Wigent; secretary, John Beeching; ceres, Ines Gongwer; Pomona, Gladys Gongwer; Flora, Dorothy Miles; gatekeeper, John Schnitzler; lady assistant steward, Ilene Spear; trustee for three years, John Rouch.

Mr. and Mrs. Vincent Gangwer, of Union township, have arrived home after a trip through Illinois.

Mr. and Mrs. Charles Shuster have returned to their home at Logansport after visiting for several days at the Jacob Plattner home in this city and the family of August Seiver in Washington township.

Miss Laura Shanks has returned to her home at Huntington after a visit at the home of Rev. I. W. Markley and wife.

Mr. and Mrs. Marshall Raypholtz, of Detroit, have returned to their home after spending several days at the home of Charles Brand.

The Fidelity club met for the first time this year Tuesday afternoon at the home of Mrs. D. B. Clugston, jr.

Job Burnsworth and Charles Coyle, both connected with the Burnsworth implement store, are confined to their homes with the grip.

The Minnehaha Sewing circle met at the home of Mrs. Harry Stemen Monday night.

Mesdames Walter Eisamann and Merrill Magley went to Collins Tuesday to visit at the L. W. Jones home.

Dr. Alice B. Williams has been appointed to succeed herself as the county physician at a salary of $150 annually.

The members of the Lutheran church have not decided upon anything definite in the matter of obtaining a new pastor to succeed the late Rev. A. D. Gilbert, but steps will be taken to give several ministers a trial in an effort to have a regular pastor by spring.

BREAKS A COLD, NEEDS NO HELP

"Pape's Cold Compound" ends severe colds or grippe in few hours.

You can end grippe and break up a severe cold either in head, chest, body or limbs, by taking a dose of "Pape's Cold Compound" every two hours until three doses are taken.

It promptly opens clogged-up nostrils and air passages in the head, stops nasty discharge or nose running, relieves sick headache, dullness, feverishness, sore throat, sneezing, soreness and stiffness.

Don't stay stuffed-up! Quit blowing and snuffling! Ease your throbbing head—nothing else in the world gives such prompt relief as "Pape's Cold Compound," which costs only 25 cents at any drug store. It acts without assistance, tastes nice, and causes no inconvenience. Be sure you get the genuine.—Adv.

HERDING-TITENBACH'S AND LEATHER SHOP 87 CALHOUN ST.

MONEY LOANED

On Furniture, Pianos, Horses, Vehicles etc.

We have a LICENSE, and have given a BOND to loan money according to the STATE LAWS.

See us if you have a loan, or if you are going to take out a loan, we will save you money.

Peoples Loan Co.

718 Calhoun Street, Room 5, 2nd Floor. Seidel Blk. Phone 1775.

BEST COUGH MEDICINE FOR CHILDREN.

"I am very glad to say a few words in praise of Chamberlain's Cough Remedy," writes Mrs. Lida Dewey, Milwaukee, Wis. "I have used it for years both for my children and myself and it never fails to relieve and cure a cough or cold. No family with children should be without it as it gives almost immediate relief in cases of croup." Chamberlain's Cough Remedy is pleasant and safe to take, which is of great importance when a medicine must be given to young children. For sale by all dealers.—Adv.

WANTED — Bright, intelligent girls, 17 to 22 years of age. Apply at Lamp Works, Holman St.

Wed. and Sat. tf

TO ELECT DELEGATES.

Court of Honor to Select Representatives to State Meeting.

At a meeting of the Court of Honor to be held this evening the organization will select a set of delegates to represent this city at the state convention of the order to be held March 17 at South Bend.

NOTICE.

The annual election of directors for the Hamilton National Bank, of Fort Wayne, will be held at the office of said bank on Tuesday, January 13th, 1914, between the hours of 10 o'clock a. m. and 3 o'clock p. m.

F. H. POOLE, Cashier.

12-9-31t

DINING ROOM DOMES

Beautiful Art Glass, 24-in. $9.50. Payments $1.00 month.

GAS CO.

Brighten up the home now and save money in doing so.

Rurode's

ESTABLISHED 1860.

Our prices are the lowest you'd care to pay and be assured of quality. Established 1860

THE JANUARY SALE ON OUR THIRD FLOOR

Offers rare saving chances; the greatest offered anywhere at any time. Wise home furnishers will be convinced on sight of the merit of the goods and unequaled lowness of the prices.

Lace Curtains

A Great Variety of the Newest Designs, at Remarkably Low Prices.

Nottingham Curtains

Instead of 75c a pair.....62c
Instead of $1.00 a pair....83c
Instead of $1.25 a pair..$1.00
Instead of $1.50 a pair..$1.25
Instead of $2.00 a pair..$1.63
Instead of $2.25 a pair..$1.83
Instead of $2.50 a pair..$2.00
Instead of $3.00 a pair..$2.45
Instead of $3.50 a pair..$2.85
Instead of $4.00 a pair..$3.25

Irish Point Curtains

That were $3.75 a pair, now $3.00.

That were $4.00 a pair, now 3.25.

That were $5.00 a pair, now $4.00.

That were $6.00 a pair, now $4.85.

That were $6.50 a pair, now 5.25.

That were $7.00 a pair, now $5.75.

That were $8.00 a pair, now $6.50.

That were $8.50 a pair, now $7.00.

What the Sale Will Do for You in Carpets

And a Big Variety to Choose From

All-Wool Ingrain Carpets, 75c quality, now .....63c yard
Half-Wool Ingrain Carpets, 50c quality, now.....40c yard
Granite Ingrain Carpets, 30c quality, now.....22c yard
Tapestry Brussels Carpets, 80c quality, now.....65c yard
Tapestry Brussels Carpets, $1.10 quality, now.....85c yard
Best Body Brussels Carpets, $1.85 quality, now....$1.35 yard
Velvet Carpets, $1.35 quality, now.....$1.10 yard
Axminster Carpets, $1.35 quality, now.....$1.00 yard

All Brussels, Velvet and Axminster Carpets Made, Laid and Lined Without Charge.

RUGS

Exquisite Designs and Colorings in All Sizes

9 by 12 Tapestry Rugs, $13.50 values.....$10.50
9 by 12 Tapestry Rugs, $15.00 values.....$12.50
9 by 12 Tapestry Rugs, $17.50 values.....$15.00
9 by 12 Tapestry Rugs, $20.00 values.....$17.50
9 by 12 Velvet Rugs, $22.50 values.....$19.75
9 by 12 Axminster Rugs, $22.50 values.....$20.00
9 by 12 Axminster Rugs, $25.00 values.....$22.50
9 by 12 Axminster Rugs, $27.50 values.....$23.50
9 by 12 Wilton Rugs, $37.50 values.....$31.50
9 by 12 Wilton Rugs, $42.50 values.....$36.00

All Other Rugs in All Grades and All Sizes at Special Prices.

Brussels Lace Curtains

$ 5.00 values, now .....$ 4.00
$ 6.00 values, now .....$ 4.85
$ 7.00 values, now .....$ 5.75
$ 8.50 values, now .....$ 7.00
$10.00 values, now .....$ 8.00
$12.50 values, now $10.00
$15.00 values, now $12.50

Novelty Curtains

$1.50 values, now $1.25
$2.00 values, now $1.60
$2.50 values, now $2.00
$3.00 values, now $2.45
$4.00 values, now $3.25
$5.00 values, now $4.00
$6.00 values, now $4.85

Special Sale Prices on All Drapery and Curtain Materials.

Linoleums

Printed Linoleums, regular price 55c, now ...42c a yard
Extra Heavy Printed Linoleums, 65c grade, now ..... 52c a yard

Inlaid Linoleums

The $1.00 grade, now 80c a yard.
The $1.30 grade, now $1.10 a yard.
The $1.40 grade, now $1.20 a yard.
The $1.55 grade, now $1.35 a yard.

All Linoleums Laid Free of Charge.

NORTHSIDERS TO MEET.

Civic Improvement Association to Hold a Session.

The regular monthly meeting of the North Side Civic Improvement association will be held this evening at the Bloomingdale school. Officials say that routine business will occupy practically the entire time of the session. A few committee reports are expected and the members will also take up the flood prevention question.

Sentinel Want Ads. Pay.

Outbursts of Everett True

BY CONDO.

THIS IS THE WAY THAT SANTA CLAUS LOOKS TO PA AND MA NOW.

Appetizing Odors.

It was a wise confectioner who put an electric fan in his salesroom doorway to project the appetizing odors of his shop into the street where they greeted the olfactories of the passing crowd.

Similar beneficent use of a fan is being made by a famous perfumery merchant in the French quarter of New Orleans, La. Behind the fan is a perfume atomizer, and when the fugitive fragrance of the little storeroom is depleted by the strong outward draft into the street the Gallic attendant presses the atomizer bulb, once more sending sweet scents of Arcadie into the quaint old-world thoroughfare outside. — Electrical World.

A Shoe Repairing Outfit for 50c

Contains 3 Lasts, 1 Stand, 1 Hammer, 1 Knife, Nails and Awls.

We Sell Leather Strips and Soles and Can Save You Money.

H. Pfeiffer & Son Co.

107-109 E. Columbia St.

NOW! Prices Drop

January Clearance Sale

SALE OPENED THIS MORNING WITH A RUSH AND CONTINUES UNTIL SATURDAY, JANUARY 31

This sale is a bonafide lowering of prices all over the store for the purpose of making a complete clearance of all seasonable goods. In order to do so quickly we have made prices without regard to cost or real values. The season of profit is over. Now to clean up ready for the new season that will soon be here. *Remember! We only have a sale twice each year and when we do, Price go way down*

Overcoats

Do you like a plain black overcoat? Or do you like a "fancy" one? Do you like a real long one? Or do you prefer one just below the knees?

Do you like a regular collar? Or would you rather have a collar that you can instantly convert into a "protector" style? No matter what style overcoat you want you can get it here now at a big saving, but you must come quick.

$10.00, now .....$ 8.00
$15.00, now $12.00
$20.00, now $16.00
$25.00, now $20.00
$30.00, now $24.00

BOYS' OVERCOATS

Get you boy a good overcoat now. it won't cost you much. Get it big enough so he can wear it the next two years if you want him to. The saving will be worth while.

You can buy a $3.00 coat for $2.40; a $4.00 coat for $3.20; a $5.00 coat for $4.00; a $7.50 coat for $6.00; a $10.00 coat for $8.

Extraordinary Bargains In Men's Furnishings

Most men know that the goods we sell are all of the highest character, strictly dependable and thoroughly reliable. These prices mean much to you:

Sweater Coats

$ 1.00 .....$ .80
1.50 ..... 1.20
2.00 ..... 1.60
3.00 ..... 2.40
4.00 ..... 3.20
5.00 ..... 4.00
6.50 ..... 5.20
10.00 ..... 8.00

UNDERWEAR

Cooper Closed Krotch Union Suits:
$1.00, now .....$ .90
$1.50, now $1.35
$2.00, now $1.80
$3.00, now $2.70
$3.50, now $3.15
$5.00, now $4.50
All Ribbed, Fleece-lined two piece garments 45c
All odd underwear at special low prices.

SHIRTS

$ .50 .....$ .45
1.00 ..... .90
1.50 ..... 1.35

TIES

25c 23c
39c 29c
50c 45c

BOY'S SUITS

Here's a great chance to save on Boys' Suits. The fabrics are strong and sturdy. In the Suits we sell the tailoring is particularly good and the style pleases the Boy. You can buy a $3.00 suit for **$2.40**; a $4.00 suit for **$3.20**; a $5.00 suit for **$4.00**; a $6.50 suit for **$5.20**; an $8.50 suit for **$3.86**; a $10.00 suit for **$8.00**.

Men's Suits

This sale offers you the finest ready-for-service suits in the world at prices made without regard to cost or values, prices made with but one end in view, the complete clearance of our entire suit stock.

These suits were made especially for us by A. B. Kirschbaum Co., and are naturally known as clothes of styles and quality. Our regular prices on these suits have been so low that our business has been immense this season. The sale prices are remarkably low for the qualities offered.

$12.00, now .....$ 9.60
$15.00, now $12.00
$20.00, now $16.00
$25.00, now $20.00
$27.50, now $22.00

All odd suits go at half of regular price. A $12.00 suit for **$6.00**; a $15.00 suit for **$7.50**; a $20.00 suit for **$10.00**.

Black and Blue Serges discounted 10 per cent.

618 Calhoun Street

Kratzsch & Schroeder

618 Calhoun Street

Money, the Root of all Evil

Yes, but plant the root in our Savings Department and it will prove to be the beginning of all good.

Get your savings to drawing 4 per cent interest and you will find how true it is that "Time is Money"—for every day will help you to accumulate.

German American National Bank

PAYS 4% ON DEPOSITS OF $100 AND UPWARDS
TRI-STATE LOAN AND TRUST CO.

PETS! PETS! PETS!

If it is a pet you want, we have it. In choice singing Canaries, Talking Parrots, Angora Kittens, Rabbits, Guinea Pigs, White Mice, White Rats, Gold Fish, Globes, Aquariums, Fancy Bred Dogs and Pups of all kinds. Bird Cages of all kinds.

Catalogue for the asking.

HOPE'S
LARGEST PET SHOP.
35 N. Ninth St. Philadelphia, Pa.

DR. RUSH 49-50-51 Pixley Bldg. Tel. 689. The Specialist Practing the Wonderful New Treatment scentifically, skillfully and honestly, who is noted for CURES of Diseases. If you are deformed, undeveloped or ill, Dr. Rush will tell FREE what he can do for you. Especially if others have failed.

FIFTEEN YEARS IN FORT WAYNE.

SHE BATTLES TO SHARE MILLIONS

Margaret Sullivan Gets a $50,000 Slice of Sullivan Wealth.

IS NOW CHORUS GIRL

Margaret Sullivan, adopted daughter of Big Tim Sullivan, the dead Tammany King, who is a chorus girl, on her father's vaudeville circuit.

San Francisco, Jan. 7.—Fate loves its little ironies.

Big Tim Sullivan, the New York congressman, Tammany leader and head of

the Sullivan-Considine vaudeville circuit, who wandered from a sanitorium recently to his death on a railroad track in New York city, left an estate worth from $2,000,000 to $3,000,000.

Miss Margaret Sullivan plays a minor part as chorus girl on the Sullivan and Considine circuit. She sings, dances and then slips away to the little hotel which her salary allows.

Yet this slip of a girl was for years introduced by "Big Tim" and Mrs. Sullivan, who died a year previous to her husband, as their daughter—adopted.

Fifteen years ago, when she was two years old, the Sullivans took her out of a New York foundling asylum. Their own little girl had died, and they hoped to find consolation in little Margaret.

When Tim Sullivan died, Margaret was not mentioned in his will. She was cut cut off without a cent.

Sullivan's relatives declared that she was not legally adopted and denied her any claim to the estate.

"The will offered for probate," said Margaret, "is not the will my father made in his right senses. His relatives kept father from me and wouldn't even allow me to call him up by phone during the last year of his life."

Margaret, after contesting the will, has finally effected a compromise. She will get a $50,000 slice of the estate.

Try Sentinel Want Ads.

MORE FUN TO HAVE A BETTER BALANCE.

Wind and Fish.

It is reported that a singular correspondence exists between the prevailing direction of the wind on the coast of New South Wales and the average catch of fish.

It appears that the winds which influence the ocean currents influence, in turn, the course of the fish. These influences have periods of three or four years. Thus in 1899, there was a general scarcity of fish, but afterward they became more and more abundant up to the year 1902. In 1906 there was another scarcity of fish, but the next year they began to return in increasing numbers.

The cause of these variations was regarded as a mystery until the coincidence with the prevailing direction of the coastal winds was noticed. Now it is thought by the study of the winds the prospects of the fishermen may be predicted two or three years in advance.—Harper's Weekly.

CHAMBERLAIN'S COUGH REMEDY.

This remedy has no superior for coughs and colds. It is pleasant to take. It contains no opium or other narcotic. It always cures. For sale by all dealers. —Adv.

RIGHT IN LINE OF TRUTH

Mr. Timidity Not Guilty of Deception, and Need Have No Fear of Libel Suit.

Mr. Timidity once had the misfortune to figure as a defendant in a libel action, and since then he has been remarkably cautious with his pen. Some little time ago he was obliged to dismiss his servant, and subsequently the lady who thought of engaging the domestic wrote to Mr. T. for the girl's character.

Now, Mr. T. might have said a good many things, but—he remembered that libel suit. A week or so later a lady called upon him in anything but an amiable temper.

"I've called for an explanation, Mr. Timidity," she began. "I engaged a girl solely on your recommendation, only to find she's worthless. You said that, like other girls, she had her faults—"

"She has, madam!"

"I'm aware of it. But this is also an extract from your letter: 'In one or two departments she excels.' What do you mean by that, may I ask?"

"Well, madam, she eats well—"

"Good gracious! I should think she does!"

"Very well, madam. She also sleeps well—and those are the departments referred to!"

BACK TO CHILDHOOD'S DAYS

Happy Memories Frequently Evoked by the Simplest of Happenings in Later Days.

On looking back through your life you will find that some of its happiest memories are connected with your childhod and also how curiously they are sometimes brought back to you. The scent of a hayfield takes me back to days, when in short frocks and sunbonnets, we children romped in the meadows, climbed the ricks and built ourselves "little houses" in the sweet-smelling haycocks.

The perfume of a certain flower suddenly brings a long-forgotten episode to life, a bar of music has power to set quivering a chord in the heart that has remained untouched for years. Sometimes these memories are sad, not in themselves, perhaps, but because of the afterward, because of the longing they awaken for "the touch of the vanished hand and the sound of a voice that is still."

Still, we treasure them none the leas, and for their very preciousness add them to our book of happy memories as the best and dearest of all to linger on, and rolive again and again when the quite more lonely time has come.—Exchange.

The Knights and Ladies of Security will hold a public pedro party Friday afternoon at the Star theater hall.

Cured, Satisfied Patients

Are Convincing Proof of Dr. Ferris' Ability as a

SPECIALIST

DR. C. S. FERRIS.
The Doctor Who Sees and Treats Each Case Personally. No Assistants.

If you have ANY CHRONIC DISEASE and have taken medicine for months and months without benefit, stop it this very day and let Dr. Ferris give you a thorough examination. He has sucessfully treated hundreds who found no relief until he took charge of their case. Dr. Ferris treats without operation Swellings, Ulcers, Enlarged Glands, Catarrh, Rheumatism, Neuralgia, Female Weakness, Nervous Debility, Piles, Fistula and Rectal Diseases, Liver, Stomach Bladder, Kidney and Bowel Troubles and Complicated, Deep-Seated Blood, Skin and Special Diseases.

I have devoted more than 18 YEARS of my professional life to the treatment and cure of these special diseases.

SPECIAL: Realizing that a great many MEN and WOMEN cannot afford to pay the fee usually asked by a competent specialist, I will FOR A SHORT TIME ONLY give my professional services

For Only $5 a Month.

There is no longer any reason for you to delay. You can now obtain the services of a COMPETENT and SKILLFUL SPECIALIST at a cost well within your reach.

Advice and Examination Is Free.

COME TO SEE ME AND NOTE THE DIFFERENCE IN THE WAY AN EXPERIENCED SPECIALIST will treat you and how soon you can be benefited and cured by the right kind of treatment.

DR. C. S. FERRIS, 1118 Calhoun St., (opposite Cathedral). Hours: 9 to 8; Tuesdays and Fridays, 9 to 5 only. Sundays, 9 to 1.

To Our Many Patrons

EAT HAFFNER'S POTATO LOAF BREAD
Haffner's Bakery

FLORIDA

is made all the more desirable as a resort, by the excellent service, in both equipment and time, afforded by the

QUEEN & CRESCENT ROUTE

(C. N. O. & T. P. R'Y)

AND

SOUTHERN RAILWAY

Three Through Florida Trains Daily Cincinnati to Jacksonville

"ROYAL PALM" Leaves Cincinnati - 7.00 a. m. (Daily) Arrives Jacksonville 7.40 a. m. (Next Day)

"OHIO SPECIAL" Leaves Cincinnati - 8.15 a. m. (Daily) Arrives Jacksonville 9.20 a. m. (Next Day)

"FLORIDA SPECIAL" Leaves Cincinnati - 8.10 p. m. (Daily) Arrives Jacksonville 8.20 p. m. (Next Day)

With three through daily trains between Cincinnati and Jacksonville, the Queen & Crescent Route and Southern Railway offer unsurpassed facilities for Florida Travel.

For fares, winter booklets and sleeping car reservations, call on any Ticket Agent or address:

G. C. BLACKBURN, Division Pass. Agent, N.W. Cor. 4th & Vine, **Cincinnati, O.**
W. A. BECKLER, General Pass. Agent, **Cincinnati, Ohio**

A FIRST-CLASS CARPENTER

will only use first-class tools, as they are the only kind that will do efficient work for him.

Carpenter's tools are a specialty with us, and we have the best steel tools, with hardwood handles, that never disappoint the expert or critical workman.

Come and see our line.

C. C. SCHLATTER & CO.

Cor. Columbia and Clinton Sts.

We Furnish THE HOME ON EASY Payments

PICKARD HOUSE FURNISHING CO.

319 AND 321 EAST COLUMBIA ST.

Store only ONE SQUARE north and FEW FEET east from the TRACTION CORNER

Try Sentinel Want Ads.

Cannon's Roar, Rifle Flash, Winged Death and Ringing Church Bells Was New Year's Welcome at Ojinaga.

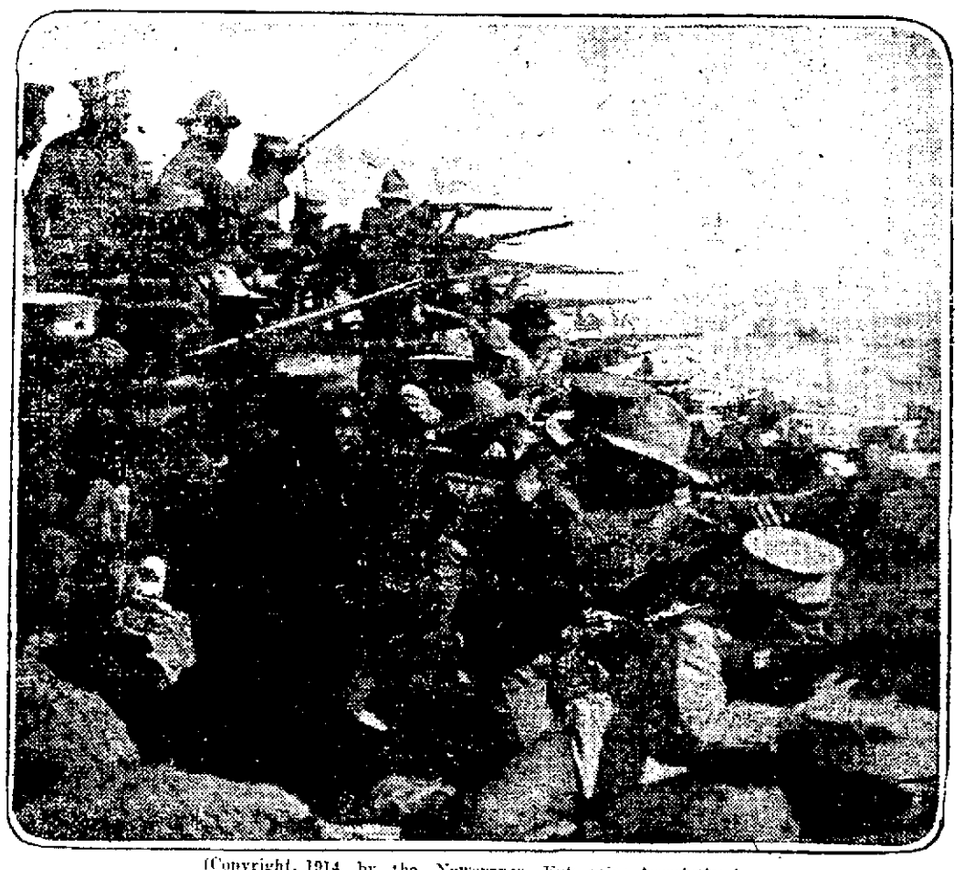

(Copyright, 1914, by the Newspaper Enterprise Association.)
THE BATTLE OF OJINAGA—PHOTOGRAPH TAKEN BY PHOTOGRAPHER DURBOROUGH ON FEDERAL FIRING LINE ON EDGE OF BESIEGED CITY.

ANDREWS NEWS.

Andrews, Ind., Dec. 7.—Mr. and Mrs. Harry Park have been on the sick list for several days.

Mrs. Byron Wixsom and daughters, Edna and Elsie, of Marion, and Mrs. Roy Moore, of Chicago, were week-end guests of Mesdames Louzena Lee and William McMahan.

Miss Mildred Dawson returned to Butler college Thursday, after a week's visit at home.

George Hoch, of Huntington, was a caller here Wednesday.

Guests at the F. A. Thomas home last Thursday were Gary Byrd, Mrs. John Byrd, of Wells county; Elzie Byrd and family, of Zanesville; Van and Edna Thomas, of Markle, and Eli Sommers and family, of near Belden.

Miss Ina Poe entertained a number of friends at the home of Mrs. O. K. Gleason, Friday evening.

Guy Bruss was at home from Marion over Sunday.

Lawrence Millman and family are visiting relatives in Kansas.

Mrs. D. C. Rhodes was the guest of Mr. and Mrs. Clarence Rhodes, of Logansport, over Sunday.

Miss Cora Blose entertained a number of friends at her home Tuesday evening.

Mr. Milroy, of Ohio, spent several days with his cousin, J. L. Steele.

Wade Williams, of Millington, Mich., is visiting his parents, Mr. and Mrs. W. S. Williams, near Belden.

Clarence Stallings returned to Ann Arbor, Monday, to resume his law studies. Frank Stephen returned Thursday.

William Small has been quite sick for several days.

A. D. Wasmuth was a Roanoke visitor Tuesday.

Miss Inez Roberts was home from Chicago to spend several days with her parents.

Foy Grimes was home from Fort Wayne over Sunday.

Samuel and Lizzie Leedy, of Ohio, spent several days with their sister, Mrs. Orville Hoch, south of town.

C. H. Keefer was home from St. Louis last Thursday.

Mrs. John Bruss spent a few days last week in Marion.

Mr. and Mrs. C. E. Endicott are spending a few days in Russiaville and Chicago.

Mrs. Al Rayber, of Marion, was the guest of Mrs. Louzena Lee last Saturday.

The Odd Fellows and Rebekahs had a player-piano placed in their lodge room.

Mr. and Mrs. James Mahoney have been quite sick the past two weeks. Their son, "Bant" Mahoney, of Peru, has been here helping to care for them.

Mrs. Anna Hodson was the guest of Mrs. Henry Warschko, of Belden, Friday.

Mr. and Mrs. Chester Brown spent last week with Peru friends.

S. W. Warren, south of town, is visiting relatives in Marion for a few days.

Miss Vera Duffey, of Marion, spent a few days with her grandmother, Mrs. Lydia Starbuck.

Mr. and Mrs. Aaron Meyer, of Wabash, were Wednesday guests at the S. S. Beauchamp home here.

Colds Cause Headache and Grip
LAXATIVE BROMO QUININE tablets remove cause. There is only One "BROMO QUININE." It has signature of E. W. GROVE on box. 25c.

Raleigh, N. C., has seventeen widows whose combined admitted ages total 1,033 years.

NOSTRILS AND HEAD STOPPED UP FROM COLD? TRY MY CATARRH BALM

Instantly Relieves Swollen, Inflamed Nose, Head, Throat—You Breathe Freely—Dull Headache Goes—Nasty Discharge Stops.

Try "Ely's Cream Balm."

Get a small bottle anyway, just to try it—Apply a little in the nostils and instantly your clogged nose and stopped-up air passages of the head will open; you will breathe freely; dullness and headache disappear. By morning! the catarrh, cold-in-head or catarrhal sore throat will be gone.

End such misery now! Get the small bottle of "Ely's Cream Balm" at any drug store. This sweet, fragrant balm dissolves by the heat of the nostrils; penetrates and heals the inflamed, swollen membranes which lines the nose, head and throat; clears the air passages; stops nasty discharges and a feeling of cleansing, soothing relief comes immediately.

Don't lay awake tonight struggling for breath, with head stuffed; nostrils closed, hawking and blowing. Catarrh or a cold, with its running nose, foul mucous dropping into the throat, and raw dryness is distressing but truly needless.

Put your faith just once— in "Ely's Cream Balm" and your cold or catarrh will surely disappear.—Adv.

WINTER VACATIONS

Our Steamship Department offers attractive trips at reasonable rates, for short visits in warmer climates.

Cuba, Jamaica, The West Indies, Panama, Porto Rico—all are delightful places to visit during the coming winter months.

The Mediterranean, Egypt, Italy, South America offer longer and more expensive tours.

Call, write or telephone us for information and booklets.

Make reservations early to secure good state rooms.

SEE THE PANAMA CANAL NOW

We represent all Steamship Lines and make reservations for sailings to all ports.

First National Bank

Fort Wayne, Indiana. Telephone 134.

Not many years ago Russia was a strong rival of the United States in the production of petroleum. Now the Russian empire yields only about 68 per cent, as much oil as California alone, and not much more than Oklahoma.

CHRONIC CONSTIPATION CURED.

"Five years ago I had the worst case of chronic constipation I ever knew of, and Chamberlain's Tablets cured me," writes S. F. Fish, Brooklyn, Mich. For sale by all dealers.—Adv.

NOTICE.

Annual Meeting of the Packard Company.

Fort Wayne, Ind., Jan. 3, 1914.

Notice is hereby given that the annual meeting of the stockholders of the Packard company will be held at the office of the Packard company, on Fairfield davenue, Tuesday evening, Jan. 13, 1914, at 8 p. m. for the election of directors and the transaction of such other business as may come before them.

J. M. KUHNS, Secretary.

3 10t

ANY OLD IRON

and $2.50 will secure a

High-Grade Electric Iron

Guaranteed for Five Years

LIGHT & POWER DEPT.

Fort Wayne & Northern Indiana Traction Company

ANYTHING YOU HAVE FOR SALE CAN BE SOLD THROUGH A SENTINEL WANT AD

THE MARKETS

LOCAL MARKETS.

GRAIN AND PROVISIONS.

C. Tressell & Sons.

Wheat—92c bu.
Oats—38c bu.
Corn—New, 55c bu.; old corn, 65c bu.
Rye—55c per bu.
Barley—45c per bu.
Winter Wheat — Straight (Hungarian), $4.40@4.60 per bbl.; winter wheat (patent Silver flour), $5.00@5.60 per bbl.; spring wheat patent (our own), $5.00@5.60 per bbl.
Rye—Pure rye flour, $3.70@4.00 per bbl.
Graham Flour—$4.50@5.00 per bbl.
Pumpernickle Flour—$3.60@4.10 per bbl.
Chop Feed—$32@34 per ton.
Cornmeal—(Bolted), $1.80@2.00 per cwt.
Cornmeal—(Coarse), $1.60@1.80 per cwt.
Bran—$23.00@25.00 ton.
Shorts—$23.00@25.00 ton.
Middlings—$25.00@27.00 ton.
Cracked Corn—$1.60@1.80 pe rcwt.
Screenings—$22.00@24.00 per ton.
Small Wheat—$1.60 per cwt.

MAYFLOUR MILLS.

Selling Prices.

Wheat—92c bu.
Oats—38c bu.
Corn—65@70c bu.
Flour—Winter wheat (straights), $4.80@5.20 bbl.; Newvena flour, $5.50@6.00 bbl; Silver Dust flour, $5.00@5.40 bbl; Rye flour, $4.20@4.60 bl.
Rye—50c per bu.
Chopfeed—$26.00@28.00 ton.
Barley—50c per bu.
Bran—$22.00@24.00 ton.
Middlings—$23.00@25.00 ton.

GLOBE MILLS QUOTATIONS.

(Corrected by Paul H. F. Trier.)

Wheat—92c bu.; corn, 50@55c bu.; oats, 40@45c bu.; rye, 55c bu.; barley, 50@55c bu.; Jumbo poultry feed, $30@35 ton; salt per bbl., $1.25.

Selling prices—Bleached straight winter wheat flour—Holiday, $4.30@5.20; Gold Lace, $4.40@4.60; Graham flour, $4.40@4.60; pumpernickel flour, $3.60@4.10; bran, $26@28 ton; cornmeal (bolted), $1.70@2.00 cwt.; cornmeal (course), $1.70@1.80 cwt.; cracked corn, $1.50@1.70 cwt.

PRODUCE QUOTATIONS.

Wiener & Co.
(Corrected by C. M. Wiener.)

Butter—Fancy Elgin creamery tub, 33c lb.; fancy 25@28c lb.; Elgin prints, 35c lb.; country butter, 30c lb.; packing butter, 17c lb.
Eggs—Strictly fresh candled, 32c doz.
Potatoes—60@65c bu.
Poultry—Hens, 11@12c lb.
Broilers—11c lb.
Beans—Michigan hand-picked, $2.25 bu.
Onions—New onions, 90c@$1.00 bu.
Cheese—Cream, 18c lb.; brick, 20c lb.

Beyer Brothers' Quotations.
(Corrected Daily by George Crouse. Subject to change without notice. Jobbers' prices to producers).

Eggs—Extra firsts, 31c; firsts, candled, 30c; current receipts, 29c.
Butter—Fancy Winona creamery, 60 lb tub, 32c; 30 lb tub, 32½c; 1 lb carton, 36c.
Potatoes—60@65c bu.
Apples—Fancy No. 1, 85@90c bu.; medium No. 2, 50@60c bu.; windfalls, 30@35c bu.; cider, 15c.
Onions—No. 1 yellow, 85c; No. 2 yellow, 60c; No. 1 red, 80c; No. 2 red, 50c.

Retail Street Market.

Eggs—Strictly fresh candled, 35c doz.
Butter—Elgin creamery, 37c lb; country butter, 32@35c lb.
Apples—$1.25 bu.
Potatoes—80@90c bu.
Poultry—Chickens, 13c lb.; ducks, 14c lb.
Turkeys—21c lb.
Pears—80c@$1 bu.
Turnips—50@60c bu.
Rabbits—40c.

New York Poultry and Egg Company Quotations.
(Corrected by C. F. Lucas.)

Live turkeys, 18½c; hens, 12c; spring chickens, 12c; large ducks, 12c; Indian runners, 10c; geese, 11c; old roosters, 7c; guineas, 25c each; pigeons, $1 doz.; fresh eggs, 30c; packing stock butter, 18c.

LIVE STOCK.

(Corected by Fred Eckert Packing Co.)

Hogs—160 to 225 lbs., $7.40 per cwt.; 225 to 250, $7.15 cwt.
Cattle—Good steers, $6.00@6.50; good heifers, $5.00@6.00; cows, $4.00@5.00; bulls, $4.50@5.50; veal calves, $7.50@8.50.
Sheep and Lambs—Sheep, $3.00@4.00; lambs, $6.00@7.00.

HIDES AND SEEDS.

(Weil Bros. & Co.)

Hides—Green light, 12c lb.; cured light and heavy, $14½@15c lb.; green calfskin, 16c lb.; cured calfskin, 18@19c lb.
Old rubber boots and shoes—6½@7c lb.
Copper—10@11c lb.
Zinc and lead—3@3½c lb.
Scrap iron—30@35c cwt.
Horsehides—$4.25@4.50.
Rags—$1.00@1.10 cwt.
Wild ginseng root—$5.00@8.50.
Golden seal root, dry—$4.00@4.25.
Wool—No. 1 unwashed, 16@18c; washed, 30c lb.

CITY SCALES.

Hay—Receipts, 28 loads; $12@14 ton.
Oats—Receipts, two loads; 45@50c bu.
Corn—Receipts, eight loads; 55@60c bu.

GRAIN AND PROVISIONS.

Chicago Market.

Chicago, Jan. 7.—Stop loss selling by exhausted longs brought about a fresh break today in the price of corn. Margin calls last night were stiff and had not well been responded to. The market opened ¼c to ⅜@½c lower and reacted only a trifle. Wheat was bearishly affected by the depression of corn and the lower cables. Prices started unchanged to ⅛c lower but then rallied somewhat.

The close was steady, ¼@⅜c to ½c above last night.

The close was steady, ¼@⅜c to ⅜@½c net lower.

Oats gave with corn. Pit traders and commission houses turned almost unanimously to the selling side.

Declining prices for hogs carried down provisions. Grain weakness, too, counted in favor of a drop in values. First sales varied from last night's level to 5c off.

Range of Prices for the Day.
Chicago, Jan. 7.

	Open.	High.	Low.	Close.
Wheat—				
May	.90⅞	.91⅜	.90⅞	.92½
July	.87	.87¾	.87	.87¾
Corn—				
May	.66¾	.66¾	.65⅞	.66⅜
July	.65¼	.65⅝	.64⅞	.65⅛
Oats—				
May	.39	.39⅜	.38⅞	.39⅛
July	.38⅛	.38¾	.38	.38½
Pork—				
Jan	20.20	20.37½	20.20	20.37½
May	20.70	20.87½	20.70	20.85
Lard—				
Jan	10.62½	10.67½	10.62½	10.62½
May	10.95	11.00	10.95	10.92½
Ribs—				
May	11.02½	11.12½	11.02½	11.10

Chicago Cash Grain.

Chicago, Jan. 7.—Cash wheat—No. 2 red, 96½@97½c; No. 3 red, 93@94c; No. 2 hard, 89@89½c; No. 3 hard, 88¼@88¾c; No. 2 northern, 88@90c; No. 3 northern, 87@88½c; No. 2 spring, 88½@89½c; No. 3 spring, 87@87½c.

Corn—No. 2, 62½c; No. 3, 59@60½c; No. 3 white, 64½@65c; No. 3 yellow, 61@63c.

Oats—No. 3 white, 37@37¾c; standard, 39¼@39½c.

Rye, No. 2, 61½c; barley, 50@77c; timothy, $3.75@5.25; clover, $12.00@15.00; pork, $20.37½; lard, $10.65; ribs, $10.25@10.85.

Toledo Grain Market.

Toledo, O., Jan. 7.—Clover seed—Prime cash, $9.35; February and March, $9.40.

Alsike—Prime cash, $11.05; March, $11.20.

Timothy—Prime cash, $2.55; February and March, $2.65.

Toledo Closing Prices.

Toledo, O., Jan. 7.—Wheat—Cash, 93¾c; May, $1.04¾.

Corn—Cash, 64@64¾c; May, 68c; July, 67½c.

Oats—Cash, 39½@40c; May, 43¾c; July, 41½c.

Rye—Cash, 61½@63½c.

New York Grain and Provisions.

New York, Jan. 7.—Flour market was barely steady.

Wheat—May, 98¾c.

Sugar—Raw sugar, firm; Muscovado, 2.70@2.72c; centrifugal, 3.20@3.22c; molasses, 2.45@2.48c; refined, quiet.

LIVE STOCK MARKET.

East Buffalo.

East Buffalo, N. Y., Jan. 7.—Hogs—Receipts today, 1,600 head; shipments, 570 head; official shipments to New York yesterday was 760 head; hogs closing steady; medlums and heavies, $8.65@8.70; pigs, $8.75@8.80; roughs, $7.60@7.70; stags, $6.00@7.00.

Sheep—Receipts, 2,000 head; market was steady; lambs, strong; top, $8.65.

Cattle—Receipts, 175 head; market was steady.

Chicago Market.

Chicago, Jan. 7.—Hogs—Receipts, 47,000 head; market slow; bulk of sales, $8.05@8.20; light, $7.85@8.10; mixed, $7.85@8.20; heavy, $7.85@8.25; roughs, $7.85@7.95; pigs, $6.75@7.90.

Cattle—Receipts, 21,000 head; market was steady; beeves, $6.60@9.30; Texas steers, $6.30@8.00; stockers and feeders, $5.00@7.40; cows and heifers, $3.50@8.35; calves, $7.50@11.75.

Sheep—Receipts, 25,000 head; market was slow; native, $4.75@6.05; yearlings, $5.80@7.00; lambs, $6.70@8.20.

Pittsburg Market.

Pittsburg, Jan. 7. — Hogs — Receipts, 2,500 head; market lower; heavies, $8.55; heavy Yorkers, $8.65; light Yorkers and pigs, $8.70.

Sheep and lambs—Receipts, 1,000 head; market strong; top sheep, $6.00; top lambs, $8.50.

Calves—Receipts, 200 head; market was steady; top, $12.00.

Indianapolis Market.

Indianapolis, Jan. 7.—Hogs — Receipts, 15,000 head; cattle, 1,000; calves, 300; sheep, 520.

Bulls and calves—Good to prime export bulls, $6.75@7.10; good to choice butcher bulls, $6.50@7.00.

Hogs—Best heavies, $8.25@8.30; medium and mixed, $8.20@8.25; good to choice lights, $8.20@8.25; common to good lights, $8.20@8.25; roughs, $7.25@7.55; bulk of sales, $8.25.

PRODUCE AND POULTRY.

Chicago Market.

Chicago, Jan. 7—Butter market was unchanged.

Eggs—Market unchanged; receipts, 3,150 cases.

Cheese—Market higher; Daisies, 17¼@17½c; Twins, 16¾@17c; Americas, 17@17½c; Long Horns, 17@17¼c.

Potatoes—Market unchanged; receipts, thirty cars.

Poultry—Alive, lower; springs, 13c; fowls, 13½@14c; turkeys, 16c.

New York Market.

New York, Jan 7.—Butter market unsettled; receipts, 8,700 tubs; creamery extras, 36½@37c.

Eggs—Market easier; fresh gathered extras, 36@37c; extra firsts, 34½@35c; firsts, 33½@34c.

Poultry—Dressed poultry, quiet; fresh killed western chickens, 13@23c; fowls, 12@13c; turkeys, 18@23½c.

NEW YORK STOCK LIST.

Last Sale.

		New York, Jan. 7.	
Amalg. Copper	72¼	do. pfd	107½
Am Bt Sugar	24¾	Int. Harvester	107½
Am Cotton Oil	38	Louis & Nash	134¾
Am Sm & Ref	63½	Missouri Pacific	24¾
Am Sugar Ref	107½	M., Kas & Tex	19⅛
Am Tel & Tel	119¾	Lehigh Valley	150
Anac. Min. Co.	34¼	National Lead	44½
At Coast Line	117	N. Y. Central	91
Balt & Ohio	89⅝	Norf. & West	101⅝
Brook. Rap. Tr.	88¾	Northern Pac	111⅝
Can. Pacific	208½	Pennsylvania	110
Chesap. & Ohio	61	Peoples Gas	124
Chi. & N. W.	128½	Pull. Pal. Car	151
C., M. & St. P.	100¾	Reading	169⅝
Col. F. & Iron	30¼	Rock Island Co	13¼
Colo. & South.	26¾	do. pfd	20½
Del & Hudson	150	Southern Pac	91¾
Den & Rio Gde	16½	Southern Ry	23⅝
Erie	28⅝	Union Pacific	158⅛
Gen. Electric	139	U. S. Steel	58⅝
Gt. Nor pfd	127½	do. pfd	107
Gt. N. Ore Ctfs	34	Wabash	2⅝
Illinois Central	107	Western Union	60⅞
Interboro-Met.	15⅛	New Haven	77

THE DAY ON WALL STREET.

New York, Jan. 7.—Opening prices of stocks today showed an irregular tendency with most of the leading issues under yesterday's close. Baltimore & Ohio lost practically a point in the early dealings while Union Pacific declined a substantial fraction and its convertible bonds over two points. Gains of 1¼ and 2½ points in Wheeling & Lake Erie third preferred and first preferred respectively were the only advances of note.

Indications of liquidation and short selling were not lacking in today's early market. Further consideration of Union Pacific-Baltimore & Ohio plan seemed to be attended by fears of reduced dividends in other high grade stocks as well as in issues whose earnings have recently given rise to misgivings. This undoubtedly accounted for the weakness of Baltimore & Ohio and New York Central, which registered new low records for a considerable period, together with one to two point losses in Union Pacific, Canadian Pacific, St. Paul, Norfolk & Western and American Telephone. Bonds were irregular.

The market closed irregular. For the most part best prices were made in the final hour under lead of the Hill shares and Southern Pacific. There were also some contrary movements in the specialties, including a five-point advance in Harvester, three points in Rumely preferred and a two-point decline in Woolworth.

WORMY HORSES!

Feed Atlas Medicated Stock Salt

And get rid of the Worms.

MANUFACTURED BY

W. D. HENDERSON & CO.

281-233 E. COLUMBIA ST.

Phones 144 and 495.

Ft. Wayne & Northern Indiana Traction Co.

"Wabash Valley Lines."

Effective November, 2nd, 1913.

West-Bound Trains Leave	
5:50 A.M	2:00 P.M
7:10 A.M*	4:00 P.M
8:00 A.M	5:30 P.M*
9:10 A.M*	6:00 P.M
10:00 A.M	7:30 P.M
11:30 A.M	9:00 P.M
1:10 P.M*	11:20 P.M
South-Bound Trains Leave	
6:00 A.M*	3:00 P.M
7:00 A.M	4:00 P.M*
8:00 A.M*	5:00 P.M
9:00 A.M	6:00 P.M*
10:00 A.M*	7:00 P.M
11:00 A.M	8:00 P.M*
1:00 P.M	10:00 P.M*
2:00 P.M*	11:00 P.M

Trains leaving here at 7:10 A. M., 9:10 A. M., 1:10 P. M, and 5:30 P. M. make connections at Peru for Indianapolis.

*Limited trains.

Phone 219. J. F. BEBER, Agent.

Sworn Statement of Circulation of the Fort Wayne Daily Sentinel for Month of December, 1913.

1	11,650	16	11,700
2	11,645	17	11,698
3	11,675	18	11,675
4	11,697	19	11,755
5	11,755	20	11,675
6	11,699	21	Sun.
7	Sun.	22	11,725
8	11,800	23	11,757
9	11,871	24	11,650
10	11,785	25	11,719
11	11,777	26	11,799
12	11,747	27	11,670
13	11,710	28	Sun.
14	Sun.	29	11,691
15	11,775	30	11,699
		31	11,672
Total			316,381
Daily Average			11,718

The above statement of the circulation of The Daily Sentinel is correct according to the record on file in The Sentinel office.

R. F. CORCORAN,
Circulation Manager.

Subscribed and sworn to before me this first day of January, 1914.
(Seal.)

ANDREW J. GRUBER,
Notary Public.
My commission expires Oct. 5, 1916.

THE WEATHER.

LOCAL OFFICE UNITED STATES WEATHER BUREAU.

Fort Wayne, Ind., Jan. 7, 1914.

Local data for the 24 hours ending at 2 p. m. today.

Temperature at the		End of Each Hour.	
2:00 P.M.	29	2:00 A.M.	29
3:00 P.M.	30	3:00 A.M.	28
4:00 P.M.	30	4:00 A.M.	28
5:00 P.M.	29	5:00 A.M.	28
6:00 P.M.	29	6:00 A.M.	29
7:00 P.M.	29	7:00 A.M.	29
8:00 P.M.	29	8:00 A.M.	29
9:00 P.M.	29	9:00 A.M.	29
10:00 P.M.	29	10:00 A.M.	30
11:00 P.M.	29	11:00 A.M.	30
12:00 Midnight	29	12:00 Noon	30
1:00 A.M.	29	1:00 P.M.	30
		2:00 P.M.	31

Highest temperature yesterday, 30.

Lowest temperature this morning, 28.

Highest since the first of the month, 35 on 3rd.

Lowest since the first of the month, 28 on the 5th.

Precipitation for the 24 hours ending at noon today, none.

Precipitation since the first of the month, .59 inches.

Maumee river stage at 7 a. m. today, 3.0 feet.

Relative Humidity—
7 p. m. yesterday, 84 per cent.
7 a. m. today, [illegible] per cent.

Barometer, Reduced to Sea Level—
7 p. m. yesterday, 30.02 inches.
7 a. m. today, 30.00 inches.

Highest wind velocity, 22 miles per hour from the southwest at 6:10 p. m.

Sun sets today 4:29 p. m. Rises tomorrow 7:06 a. m.

W. S. PALMER,
Local Forecaster.

OFFICIAL FORECASTS.

Fort Wayne and vicinity: Cloudy tonight and Thursday; not much change in temperature. Lowest tonight, about 30 degrees.

For Indiana: Generally fair tonight and Thursday.

For Ohio: Cloudy and unsettled tonight and Thursday.

For Lower Michigan: Generally cloudy tonight and Thursday.

SUMMARY OF WEATHER CONDITIONS

Since yesterday morning some light snow has occurred over the lower lake region and the St. Lawrence valley. Over practically all other sections east of the Rockies fair weather has prevailed. Heavy rains have continued along the north Pacific coast districts. Moderately warm weather continues general throughout the country. No zero weather is reported this morning from any section, and throughout the northwest the lowest temperatures this morning were but slightly below freezing.

Cloudy weather will continue in this section tonight and Thursday, with slight changes in temperature. No cold weather is indicated for this section for the next two or three days.

W. S. PALMER,
Local Forecaster.

Nickels and Dimes Built Tallest Building for This Man.

F. W. WOOLWORTH, who made a gigantic fortune in five-and-ten-cent stores and who built "Woolworth Tower," the world's tallest building, in New York city.

SEWING MACHINES.

H. C. HITZEMANN SEWING MACHINE COMPANY.
No. 5 Arcade. Phones 2480-5880.
Dealers in Domestic, New Home and White Sewing Machines, Needles, Oils, Parts and Supplies for any Sewing Machine.
Bicycles and Sundries.
REPAIRING A SPECIALTY.

PLUMBING.

X Telephone "MARTIN'S PLUMBING SHOP" for a Plumber. Twenty-five years at the business. Phone 6379. Hanna and Buchanan streets. X

POSITION THAT IS HARMFUL

Habit of Sitting Cross-Legged Is Declared to Be Dangerous to the Health of the Body.

Full 80 per cent. of the men and women who travel in the trains and street cars sit cross-legged, and this habit is responsible for many ills, according to a prominent London physician. The prime objection against this habit, he says, is that the return flow of blood from the leg is stopped at the knee, the result being that the veins in the leg swell up. All the weight is thrown on one side of the body, and the under leg goes to sleep, owing to the pressure put on the sciatic nerve. The body should be equally balanced. Then there is another danger. Too much crossing of the legs is sure to bring lopsidedness. Let the legs rest limply. In that way the muscles become eased while the flow into and the return of blood from the legs is naturally done and the body is equally balanced.

Walnuts as Food.

A London medical journal recently published some interesting facts concerning walnuts as foods. According to this authority, "thirty large walnut kernels contain as much food value as two and three-quarters pounds of lean beef." With beef worth approximately 20 cents a pound, this means that each walnut is worth about two cents as a food product as compared with beef. That these facts will greatly encourage the production and consumption of walnuts is hardly to be expected. There is some consolation, however, in the thought that when meat has become a luxury to be indulged only by the rich, the general consumer can keep his dinner very well—somewhat like Peter Pumpkin-eater's wife—in a walnut shell.

Bert Was "Game."

Bert Lichtenstern left the dice box to wait upon the prosperous-looking citizen, who stood before the case where the higher-priced cigars reposed.

The customer pointed to a 25-cent straight brand and then inquired:

"Do you take chicken feed?"

"Certainly," said the obliging Bert, as he handed out the cigars.

The customer took two, lighted one and then drew from his pocket a handful of wheat, which he deposited on the show case.

Without a smile, Lichterstern gathered up the chicken feed and rang up 50 cents on the cash register—without cracking a smile.

Methods of the Best Shot.

No marksman ever holds a rifle "as solidly as a rock." He may think he does, but Arms and the Man insists that the best shot gives merely the "necessary impulse to the trigger while the rifle is moving in the right direction"—that is, when he takes deliberate aim. The snap-shooter works apparently by a sort of instinct. Firing successfully at a running deer through woods and over broken ground implies a knack like that of thrusting one's finger toward an indicated object.

Fortune, Good and Bad.

What men usually say of misfortunes, that they never come alone, may with equal truth be said of good fortune; nay, of the circumstances which gather round us in a harmonious way, whether it arise from a kind of fatality, or that man has the power of attracting to himself things that are mutually related.—Goethe.

SENTINEL WANT ADS ALWAYS GET RESULTS

WANTED

MALE HELP.

WANTED—Position as porter or janitor. 1605 E. Wayne. 7-3t

WANTED—Local representative. No canvassing or soliciting required. Good income assured. Address National Co-Operative Realty Co., V. 980, Marden Building, Washington, D. C. 1-3-7-10-14-17-21-24-28-31

FEMALE HELP.

WANTED—An experienced cook at 207 W. Wayne street. 1-5-tf

WANTED—A good girl for general housework. 434 W. Wayne street. 6-3t

DRESSMAKING and all kinds of sewing; work guaranteed. 1005 Erie. 7-3t

FREEMEN'S School of Cutting and Dressmaking; new term Jan. 5, 1914. Call or address A. M. Freemen, 428 West Wayne street. 12-16-1m

WANTED—Women to canvass in Fort Wayne for Aristos flour; three months' employment and satisfactory salary. G. E. Bursley & Company.

WANTED—Bright, intelligent girls, 17 to 22 years of age; steady employment. Apply at lamp works, Holman street. 11-12-eod-tf

WANTED—Position by a competent and thoroughly experienced lady cashier and bookkeeper; retail store preferred. Address J. M. W., 1306 West Main street. 12-18-tf

WANTED — Ladies wanting switches, puffs, curls, etc., made from combings, also furnish hair. Mrs. Florence Laboe, 1521 Wall street. Phone 6715 blue. 12-21-tf

WANTED—Girls, if you would like to add $10 to $30 a month to your present salary without interfering with your other work, call at room 2, Lyric theater bldg. 12-2-1m

S. T. TAYLOR SCHOOL OF CUTTING. Dressmaking, Ladies' Tailoring, Designing, French Millinery, Beading, Embroidery, Hand Painting and Decorating of Garments. Term opens January 12. All desiring to receive instructions in any of the above arts should engage their school room space on or before January 12. Pupils will be admitted to instruction rooms any day. Those desiring to enter the SPECIAL training course to qualify for teachers or to do independent work should make all arrangements for instructions later than January 12. Terms: Tuition in advance or payments to suit convenience of the pupil. Day and evening school. The only SCHOOL OF SARTORIAL ARTS in the state. Call or write for information. Office and school, rooms Schmitz block, corner Calhoun and Washington streets. Phone 1861. 1-6-1m

MISCELLANEOUS.

WANTED—A six-room house; will pay not to exceed $1,800. Phone 1360. 201 East Berry. 12-31-tf

WANTED—Dealers to see our line electric mills, urns, display counters, cases, desks, etc. G. E. Bursley & Company. 6-24-tf

WANTED—To trade $2,500 Fort Wayne property for 40 to 60 acres; will pay cash difference. Phone 1360. 201 E. Berry. 12-31-tf

WANTED—To trade 157 acres, well improved Paulding county land, near market for Auburn or Fort Wayne property; price $12,000; mortgage, $5,500. Phone 1360. 201 E. Berry. 12-31-tf

HIGHEST CASH PRICES PAID FOR HOUSEHOLD GOODS—Don't sell them until you see us. Phone 2331. 12½ Calhoun street. L. Tomkinson. 12-17-tf

WANTED—We are ready to make out your registration blanks for your auto license. L. J. Libbing & Co., 205 East Main St. 8-15-tf

WANTED—Position by young married man, experienced as stenographer, bookkeeper and salesman; must offer good future. Address P. O. box 228 or phone 1383. 1-6-tf

ENGLISH ACTOR DIES.

William T. Hawtrey, Brother of Comedian, Expires in New York.

New York, Jan. 7.—William T. Hawtrey, 67, the English character actor and brother of Charles Hawtrey, the comedian, died of Bright's disease in a hospital here early today, a few hours after he had collapsed in a street car.

MADE ACID ANALYSIS.

Bash Fertilizing Company Introduces a New Department.

The Fort Wayne Testing laboratory has just completed the analysis of acid phosphate turned out by the Bash Fertilizer and Chemical company, and it is said the product is of extraordinary high quality. The fertilizer company commenced acidulating this morning for the first time at the new plant. Agriculturalists throughout northern Indiana are pleased over the fact that they have one of the largest plants of its kind at their very doorway.

AMERICAN EMBASSY HEARS IT.

Transfer of Carden to Rio de Janeiro Rumored in London.

Washington, Jan. 7.—The intention of the British foreign office to transfer Sir Lionel Carden, British minister at Mexico City to Rio de Janiero has been reported in dispatches received here from the American embassy in London.

REAL ESTATE. REAL ESTATE.

New Houses
New Bungalows
City & Suburban Bldg Co.
FOR SALE BY
W. E. DOUD
2nd. Floor Shoaff Bldg.

We have just completed a number of new residences, all of them are hard wood finished and fully modern. A small cash deposit and monthly payments like rent will put you in your own home.

FOR SALE.

REAL ESTATE.

FOR SALE—A nearly new modern house at 1621 Fletcher avenue. Price $2,500.
W. E. DOUD,
Second Floor Shoaff Bldg. 6-6-tf

FOR SALE OR RENT—House at 2555 Lafayette; modern except furnace. Phone 5079 black or call at 2110 Wells. 12-29-tf

FOR SALE—New modern residence at 848 Eckert street, with two lots; $3,600.
W. E. DOUD,
Second Floor Shoaff Bldg. 6-6-tf

FOR SALE—Several modern homes, very cheap if taken at once. J. L. Kelley Real Estate and Insurance. 511-12 Shoaff Bldg. Phone 3036. 12-3-1m

FOR SALE—Double house on west side; good renting property; never empty; will pay 9 to 10 per cent. on investment. Price, $4,000. Address Double, care of Sentinel. 10-15-tf

FOR SALE—Nearly new residence at 3235 Broadway; has every modern convenience and desirable locality.
W. E. DOUD,
Second Floor Shoaff Bldg. 6-6-tf

FOR SALE—A desirable cottage at 2643 Indiana ave. Price $1,500; terms granted.
W. E. DOUD,
Second Floor Shoaff Bldg. 6-6-tf

FOR SALE—Nearly new modern residence on Jackson street, between Berry and Main streets; will be sold at a bargain.
W. E. DOUD,
Second Floor Shoaff Bldg. 6-6-tf

FOR SALE—A new four-room cottage in Lillie Place, on Russel street, near Sherman street, just completed. Price, $1,100.
W. E. DOUD,
Second Floor Shoaff Bldg. 6-6-tf

We represent City and Suburban Building Co., and are prepared to show you high-class residences, desirably located, and will sell for cash or on the payment plan.
W. E. DOUD,
Second Floor Shoaff Bldg. 6-6-tf

FOR SALE—Strictly modern 7-room house, built one year; everything as good as could be made; paved street, all improvements paid for; $3,250. Also modern 5-room cottage, same street, $2,300; some cash, rest on time for this one. Address 2123 John street (owner). No commission. 12-29-tf

AUTOMOBILES.

FOR SALE—An electric auto complete, with charging outfit and switchboard. The Wildwood Builders Co. 12-23-tf

BUSINESS CHANCE.

FOR SALE—A livery barn; good business. Inquire of W. J. Mooney, Roanoke, Ind. 6-4t

MISCELLANEOUS.

FOR SALE—A fine old violin, at 417 West Superior street. 5-3t

FOR SALE—Good family cow. Corner Parnell and Rome avenues. 5-3t

FOR SALE—At the Niswonger drug store, 609 Barr street, for 30 days, dollar bottles of Domo Dandro for 60 cents. 50c bottles for 25 cents. This is the greatest hair grower and tonic on the market. Don't miss this opportunity. 11-7-1m

For Sale Real Estate

Strictly modern double house; brings $55 rent per month. Only ten minutes' walk from court house; $6,800.

Nice 5-room house, near St. Andrew's Catholic church; only $2,000.

Good 7-room modern house, near Hanna street, $2,700; payment plan.

Farm of 100 acres, with good buildings; all sandy loam soil; will take city property in exchange. Price $75 per acre.

5-room house, Hanna street, near Masterson, $1,600.

Nice cottage on south side; lot 40x149; $1,300.

K. VORNDRAN

GENERAL FIRE INSURANCE.

Rooms 3-4 (2nd Floor) Pixley-Long Blk. Open Saturday Evenings.

Office, 450—PHONES—Residence, 6070.

B. F. Rousseau

Extra fine improved and unimproved suburban tracts from one acre up to thirty, all located on the interurban convenient to Fort Wayne, some to exchange for city property.

40 acres choice, at $4,500, might take in city property.

Have a good city property within 3 minutes' walk to our court house, for sale at a bargain.

Here's a corking investment, 17 large city lots, all in one block, beautifully located, at $1,250; actually worth $6,000.

Room 526 Shoaff Building.

Office phone 3083. Residence 7286.

Homer L. Van Meter

Over Old National Bank.

Three-story brick building, first block off Calhoun on Columbia, with trackage, for rent or will sell at a bargain.

The best piece of central business property that is now being offered.

Fine investment, brick flat, West Berry street; owner non-resident, wants an offer.

Phone 327.

Klomp & Bieber

Nice 4-room cottage, handy to east end shops; bargain at $1,450.

Farms, vacant lots and suburban tracts.

Modern homes sold on payment plan.

We trade, buy and sell. Call and see.

Phone 2974. Room 12, Swinney Block.

1914 START RIGHT

BUY THIS pretty home in So Wayne; very desirable. $2,400, $200 CASH.

E. LEWIS, corner lot; both paved streets; real bargain. $3,250. $200 CASH.

PEDDICORD, CARLSON & SMITLEY,
020 Shoaff Bldg. Tel. 357.

COLERICK ST.

New six-room home, modern except furnace, just completed, $300 cash, balance easy terms for quick sale.

STULTS & CO.

Phone 535. 1221 Calhoun

STORAGE.

STORAGE—Pettit's Storage Warehouse; fireproof. Household goods stored. Strong, clean, safe. 414 East Columbia street. Phone 1103. 6-22-tf

FOR RENT

HOUSES.

FOR RENT—6-room strictly modern house; rent $32. 1217 Webster, or phone 2857 black. 6-3t.

FOR RENT—New modern 6-room house, 2101 Crescent avenue; $20 per month. Telephone 1905 blue. 12-29-tf

FOR RENT—House, 6 rooms and bath; modern except furnace. 1415 N. Harrison. Telephone 568 or 3514. 12-20-tf

FOR RENT—1204 Lake avenue, modern; 206 East DeWald, modern; 2403 South Hanna street; first floor DeWald and Webster; modern. SCHRADER & WILSON, Main and Court, first floor. 8-28-tf

ROOMS.

FOR RENT—Furnished room, modern; will give breakfast. 2149 Fox ave. 5-3t

FOR RENT—Neatly furnished rooms, centrally located. 129 East Main street. 7-6t

FOR RENT—Nicely furnished room at 1017 Fairfield avenue. Phone 2315 or 3426. 6-3t

FOR RENT—One furnished room, suitable for one or two gentlemen; modern. Telephone 785 green or 621 West Main street. 12-8-tf

FLATS.

FOR RENT—Modern five-room furnished flat. Phone 2503 blue. 1-7-tf

FOR RENT—Six-room modern flat; heat furnished. Inquire 2201 Fairfield avenue. Phone 6380. 7-6t

FOR RENT—One six-room flat, with heat, on S. Wayne avenue. Inquire phone 6602. 6-3t

LOST AND FOUND.

LOST—Male setter pup, white, with black spots. Phone 1767.

LOST—Purse containing money and keys at St. Paul Lutheran church. Phone 2043. Reward.

LOST—Gold bracelet on East Lewis street, with name "Hazel" on it; reward. 828 Eliza street.

LOST—Child's brown fur neckpiece on Fairfield, Wildwood or Cottage avenues. Reward. Phone 6499 green.

FOUND—Pocketbook. Owner can have same by paying for this ad. J. C. Burger, Union Mfg. Co., 714 Maider Lane.

FOUND—Pocketbook containing small sum. Owner can have same by identifying same and paying for this ad. Call at 2102 Calhoun. H. M. Miller. 6-3t

BEFORE THE SHOP WINDOW.

(An Up-to-the-Minute Paintin, NOT Intended for the Paris Salon).

White Fruit House Bulletin

Special Price on Sugar

With every order of $1.00 we will sell you the best Eastern Fine Granulated Sugar at $1.10 per 25-lb. sack.

SPECIAL—Best Country Roll Butter Down 2c Lb.

Best Country Roll Butter, 28c lb.
Our Special Flour, 55c per small sack.
Michigan Sand-Grown Potatoes, 79c per bushel.
Maple Corn Flakes, 7c per package.
Alaska Pink Salmon, 9c per can.
Early June or Marrowfat Peas, 9c per can.
Country Gentlemen Corn, 9c per can.
Solid Pack Tomatoes, 9c per can.
Fresh Country Eggs, 36c per dozen.
New York Buckwheat Flour, 10-lb. sack, 45c.
Royal Brand Butterine, 15c per lb.
Double Cream Butterine, 25c per lb.
No. 1 Pure Lard, 13½c per lb.

Dry Goods Department

SPECIAL SALE ON DRY GOODS.

New Summer Ginghams, regular 12½c quality, 8c per yard.
Best Calicoes, 5c per yard.
Light and Dark Outing Flannels, 5c per yard.
Light and Dark, one yard wide Percales, 8c per yard.
Special Sale on Silks to close out; regular 50c and 75c qualities, 25c per yard.
All 50c Underwear, 39c each.
Discount of 10 Per Cent. on all other Dry Goods, Comforters, Blankets; also Granite and China.

Home Phones: 442-1795. Bell Phone 750.

WE GIVE S. & H. TRADING STAMPS.

POLICE CHANGES GO INTO EFFECT

Tomorrow Will See Shift of New Men Into Choicer Places on Force.

SAFETY BOARD ACTS

By tomorrow night the numerous changes made in the police department, through the action of the board of safety in its reorganization of the force will be in effect. Today at noon Martin A. Rundell, who was removed from the rank of captain and position of night commandant, went on duty as a detective sergeant and tonight Sergeant Richard Kelly will take the place vacated by Captain Rundell. Tomorrow at noon Edward B. Bevelheimer will step up from a patrolman's beat to a lieutenancy, succeeding Lieut. George Eisenhut, who has held that position since the beginning of the Grice administration.

The board of safety at last night's meeting carried out the reorganization of the force that has been a foregone conclusion since the night following the city election. There were few surprises contained in the announcement of the board in announcing the new roster. Charles Lenz was appointed chief to succeed Dayton F. Abbott within a few hours after the inauguration of the Hosey regime. The shake-up by the new board shows this result:

Captain and night commandant—Richard Kelly.

Lieutenant and day commandant—Edward B. Bevelheimer.

Night desk sergeant—Harry Grimme.

Patrol sergeants—David Blum and Charles Nave.

Detective sergeants—William F. Pappert, Walter Immel, Charles Spillner, Martin A. Rundell and Joseph Brennan.

City court bailiff—Patrick Murphy.

Charles Lenz stated today that the patrol sergeants would go on duty tomorrow evening and that the new detective sergeants would go on some time tomorrow. He will be obliged to make some shifts in the force. These changes, Chief Lenz stated today, would doubtless be temporary.

The chief expressed himself today as unable to say just what assignment would be given Lieutenant George Eisenhut, who has been four years in his position. He has made a fine record and has to a high degree the kindly regard and sincere esteem of both superiors and subordinates in the department.

Chief Lenz was also unable to say who would be placed in charge of the Bertillon bureau of the department to succeed Detective Sergeant Ward Hall, reduced by the board, who has been in charge of the work for three and one-half years. Detective Hall has developed the identification bureau to a high degree of efficiency and has himself become a recognized expert in this branch of police work. The bureau has lately been extensively equipped and the finger-print system added.

The Men Just Elevated.

It has been understood since the election of Mayor Hosey that Captain Kelly was booked for promotion from a sergeantcy. His name was frequently spoken in connection with the chiefship. He was made captain during the former Hosey administration upon the resignation of Captain Aaron Reichelderfer, who resigned to become a candidate for sheriff, and held the position until the Grice administration went in, when he was reduced to sergeantcy. He is an experienced and capable officer and is popular with the men of the force.

Edward Bevelheimer, who is jumped from day patrolman to the lieutenantcy, entered the services a good many years ago as a driver of the patrol wagon. For about eight years he has been a patrolman and has a good record.

Martin A. Rundell, who has been transferred from the captaincy with the position of night commandant to a detective sergeantcy, was appointed captain in February, 1911, to succeed Dayton F. Abbott, who was made chief after five days as captain. Sergeant Rundell has been on the force for many years and in all capacities has made good. He has a liking for secret service work and his appointment as a detective is proof of the board's confidence in his ability.

Harry Grimme, appointed night desk sergeant, is one of the most popular officers on the force and one of the younger men. He entered the service in 1908 as a detective, succeeding Detective George Soliday, who had died. Then he was made a plainclothesman serving for a time on the famous "spoon squad," going later on a beat and after a time resigning to enter the service of the Pennsylvania special police department under Captain Henry Stoll. In 1911 he returned to the city force as a patrolman, in which capacity he has since served.

Detective Sergeant Charles Spillner is the veteran of the force. He has served continuously since 1891 and has walked a beat in every part of the city and is known and liked by men, women and children on practically every street. Thousands of children, some still little and some grown up and having children of their own, have learned to know "Charlie" Spillner and to look for his daily greeting. He has a practiced eye for crooks and good parts of detective work. His ability to identify men from verbal description has long been recognized and in his police career he has arrested scores of crooks by means of this unerring faculty.

In making David Blum a patrol sergeant the board selected a singularly competent and faithful officer. He has been on the force since 1898, when he became a patrol wagon driver. After several years with the wagon he was made a patrolman and most of his time has been spent on down town beats. His record is without a blemish.

Charles Nave, also elevated to a patrol sergeantcy, entered the police service in 1905, served as patrolman until two and one-half years ago, when he was made city court bailiff. In that position he discharged his duties with ability.

The retention of Detective Sergeants William F. Pappert and Walter Immel is a tribute thoroughly deserved by two specially capable secret service men. Detective Pappert is one of the veterans of the force, having served as patrolman, patrol sergeant and detective sergeant since 1896. In the unraveling of burglaries Detective Pappert is a genius. He knows local crooks and minor delinquents with a marvelous degree of accuracy and his mind is a directory of them. Nor his knowledge of crooks and their earmarks confined to local talent. He is a student of records. Detective Immel has been in the secret service but a few years, but he has made a brilliant record. His fine intelligence and studious habits, added to energy and courage, made him specially valuable along certain difficult lines of work.

Joseph Brennan, advanced from patrolman to a detective sergeantcy, became a patrolman in February, 1911, when he resigned a position of deputy under Sheriff Reichelderfer. He has a good record in the police service.

Patrick Murphy, named city court bailiff, entered the police service in 1891, served for a time and resigned, but was reinstated in 1896, and has served continuously since as a patrolman.

WOLF & DESSAUER

Thursday Another "Dollar Day" In The Basement Store

Everyone knows what these Basement store "Dollar Days" are, and this one, planned for tomorrow, is of unusual and particular importance.

Spend a dollar Thursday in the Basement store, and get two dollars' worth. For in most cases, that is the proportion of values this sale offers.

ATTEND IN THE MORNING IF POSSIBLE, FOR OF COURSE THE BEST THINGS WILL GO FIRST

$1 — $1
Children's Chinchilla Coats
Made snugly warm and lined with worsted shepherd plaid; choice of navy or grey in 2 to 6 year sizes; regular $2.00 values; Thursday $1.00

$1 — $1
8 Pairs of Men's 25c Hose
Men's black, tan, grey and navy hose of the regular 25c quality; packed 4 pairs in a box; Thursday
8 PAIRS FOR $1.00.

$1 — $1
12 Pairs of Hose for Men, Women or Children.
Sort the 12 pairs as you wish, and a dollar will buy a supply of stockings for a whole family Thursday.

$1 — $1
All-Wool Sweaters
Boys' and Girls' sizes in all-Wool Sweaters—red, blue, grey and white, made with roll or muffler collar; regular $2.00 values; Thursday $1.00

$1 — $1
3 Men's Shirts for $1.00
Choice of black sateen, blue chambray, gray and blue outing or laundered percale shirts in new styles; Thursday
3 PAIRS FOR $1.00.

$1 — $1
Two Mercerized Table Cloths
Hemmed ready for use, size 56x63, neat floral patterns; regular $2.00 values, Thursday, 2 for $1.00

$1 — $1
Three Union Suits for $1.00
Choice of Women's and Children's union suits in white; grey or ecru; all sizes
3 FOR $1.00.

$1 — $1
Children's Sample Dresses
A special lot of sample Dresses for little girls from 2 to 14 years; prettily made of serges, plaids and gallea cloths; reg. $2 and $3 values; Thursday $1.00

$1 — $1
Large Size Bed Comforts
Well made and good size bed comforts splendid values; special Thursday; Choice $1.00

$1 — $1
$3 BED SHEETS, $1.00
72x90 Bleached Bed Sheets with center seam; 50c values, Thursday, 3 sheets for $1.00
LIMIT 6 SHEETS

$1 — $1
20 YDS. BLEACHED MUSLIN, $1.00
36-in. Famous Ivory Brand of Bleached Muslin, finished soft for the needle; an 8 1 3c value; Thurs. 20 yds. for $1.00
LIMIT 20 YARDS.

CITY BREVITIES.

Branch No. 370, L. C. B. A., will meet Thursday night and the newly elected officers will be installed. Members of other branches of the organization are invited to attend.

The annual corn show given by the farmers of Washington township will be held Saturday, January 10, at the Scarlett school. Fred V. Kell, of Huntertown, will be the principal speaker, and wil lact as judge.

Twenty of the leading general agents of the Lincoln National Life Insurance company, who attended the annual January meeting held here Tuesday, returned to their homes today.

Martin T. Schnbacker left Tuesday afternoon for St. Louis to continue his studies at the St. Louis seminary.

Nearly every available room in the Hope hospital are occupied at the present time. There are a total of forty-five patients at the hospital now and only a few more can be taken care of.

"Count of Monte Cristo," James O'Neill today. Jefferson of course!

General Manager A. W. Johnston, of the Nickel Plate, who came in on one of the night trains, left at 4:45 o'clock this afternoon for Edgerton, where he inspected some work. He was taken there in his private car as a special train, and it was picked up by east bound train No. 2 this afternoon and will be taken to Cleveland. The general manager was accompanied to Edgerton by some of the division officials.

I have high-class investments in local Bonds and local Stocks. C. F. Pfeiffer, Shoaff Bldg.

Heiny's Grocery

1418 Calhoun Street — Home Phones 482 and 461.—Bell Phone 603.
1241 Wells Street — Home Phones 1420 and 1421

Granulated Sugar in 25-lb. Sack, $1.10.
Grape Fruit, 5c, 6 for 25c, 49c doz. Size 80 in box special, $3.25 box.
Gold Medal Flour, small sack, 65c; large, $1.30.
Yellow Danver Onions at 20c peck.
Fancy White Potatoes at 85c per bushel.
Hershey's Cocoa, 25c size can at 16c.
Holiday Brand Macaroni and Spaghetti in pound 10c packages, 3 for 25c, and package Honey Crisp Rye Flakes Free.

New Seeded Raisins, 10c lb.
New Cleaned Currants, 12c lb.
Small Seedless Raisins, 12c lb.
Nice Prunes, 10c and 15c lb.
Crawford Peaches, 3 lbs. for 25c
Our Special Breakfast Blend Coffee, bulk, 25c lb.
Good Rio Coffee, 18c lb.
Young Hyson Tea, 50c lb.
Navy Beans, 5-lb. sack, 25c.
Lima Beans, 3-lb. sack, 25c.
Holiday Rice, 3-lb. sack, 25c.
German Lentils, 2 lbs. for 15c.
Yellow Split Peas, 10c lb.
Pearl Hominy, 3 lbs. for 10c.
Pearl Tapioca, 2 lbs. for 15c.
Rolled Oats, Batavia Brand, large size package, 25c.

Ralston's Breakfast Food, 15c.
Ralston's Whole Wheat Flour, in 6-lb. sack, 30c.
Uncle Sam's Breakfast Food, in 15c size packages.
Pettijohn's Breakfast Food, 15c.
Pillsbury's Farina, in 2-lb. sack, 10c.
Batavia Brand New York Pure Buckwheat, 5-lb. sack, 25c.
White or Yellow Corn Meal, 10c sack.
Aristos Flour, 75c sack.
Ben Hur Flour, 65c sack.
Franklin Mills Whole Wheat Flour, in 10-lb. sack, 40c.
Gloss Starch, 6-lb. sack, 25c.
Gloss Soap, 8 bars, 25c.
Good Carpet Brooms, 33c.

Well-Known Machinist Whom Death Claimed.

FRED W. OLDS.

Mr. Olds was one of the best known machinists employed by the Pennsylvania company in this city. His death Tuesday morning came as a sorrowful shock to his many friends in spite of the fact that he had been ill for several months and unable to work.

Funeral services at 2:30 o'clock Thursday afternoon from the family residence at 457 East DeWald street. Interment at Lindenwood.

THE DEATHS.

BOWSHER.

Amos Bowsher, aged seventy-four years, a former mail carrier and a veteran of the civil war, died Tuesday afternoon at his home, 128 Masterson avenue. Death was due to diabetes.

Mr. Bowsher came to Fort Wayne thirty-four years ago from Upper Sandusky, Ohio. During the war he served as a member of the Fifty-fifth Ohio regiment under General Joseph Hooker. After coming to this city he entered the mail service during the administration of General Harrison. Surviving he leaves the widow and two children, Mrs. Clifford L. Morgan and Kyrle Bowsher, both of Pendleton, Ore.

Private funeral services will be held Thursday afternoon at 2 o'clock from the residence, Rev. Edward Montgomery officiating. Interment at Lindenwood. Friends may view the remains until Thursday noon.

WINSKI.

Alexander Winski, aged thirty-four years, died Tuesday at St. Joseph's hospital. Death was due to cancer of the stomach. Mr. Winski had been employed by the Pennsylvania company for a number of years. He was a member of St. Hyacinth's Polish Catholic church. Surviving he leaves the widow.

Funeral services will be held Thursday morning at 7:30 o'clock from the residence, 1731 Hanna street, and at 9 o'clock from St. Hyacinth's church. Interment at the Catholic cemetery.

FUNERAL NOTICES.

Miner—Funeral services for Charles S. Miner will be held Friday afternoon at 2 o'clock from the residence, 248 Douglas avenue, Rev. Samuel Wagenhals officiating. Interment at Lindenwood.

Try Sentinel Want Ads.

VETERINARY SURGEONS HERE.

Twenty prominent veterinary surgeons from different parts of the state are in Fort Wayne today and this evening they will attend the regular monthly meeting of their state organization, to be held at the Wayne hotel. Arrangements for the meeting were completed by Dr. W. F. Meyrs, of this city.

Dr. Myers was president of the organization two years ago, and since that time has been successful in having many of the monthly meetings held in this city. The surgeons will take up matters of interest to the profession, and before adjournment the annual election of officers is to be held. No sessions of the organization were held during the day, and nothing of a business nature will be done until this evening.

Tango Tea at Tanner's Saturday afternoon.

BRYAN LEAVES FOR CHICAGO.

Secretary Makes Hasty Inspection of Property at Lincoln.

Lincoln, Neb. Jan. 7.—After speaking in several cities in the middlewest and conferring with Nebraska democrats in addition to making a hasty examination of his property in this section Secretary of State Bryan left today for Chicago where he is to speak tomorrow. He is panning to return to Washington by January 12.

Interior Decoration

An invaluable article if you are considering remodelling

Xmas Number

of

THE WILDWOOD MAGAZINE

For Sale at all News Dealers.

When Adolf Tried to Collect Accident Insurance
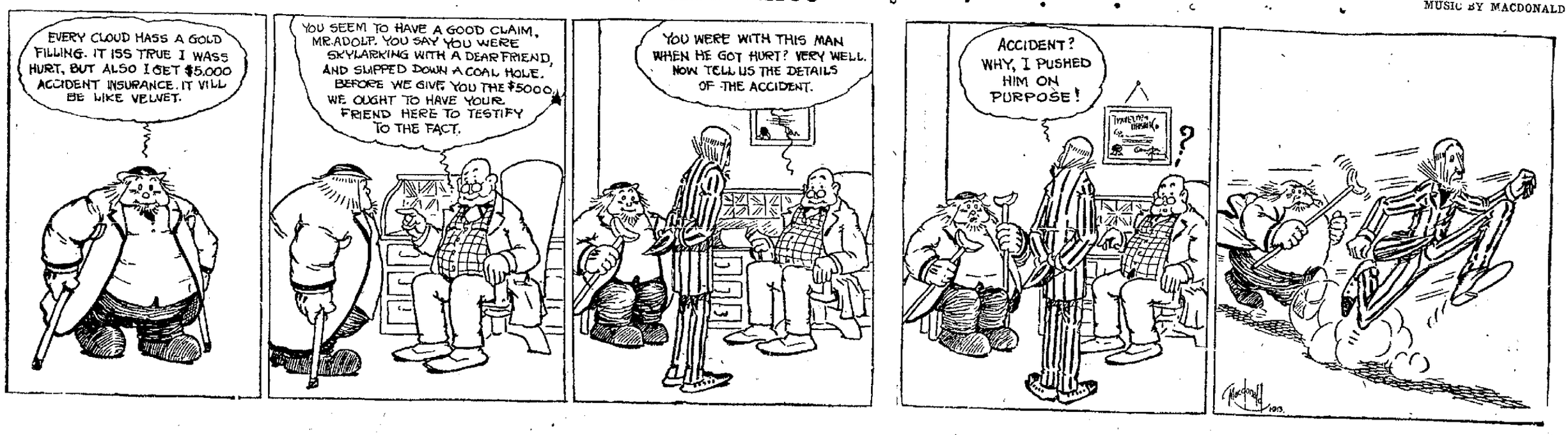
WORDS BY SCHAEFER
MUSIC BY MACDONALD